



Annual Report **2022**

OUR MISSION

THE MISSION OF CENTRAL MONTANA MEDICAL CENTER IS
TO BE THE LEADER IN ASSURING COMMUNITY BASED QUALITY HEALTHCARE.

OUR VALUES

COMPASSION - WE WILL BE AWARE AND RESPECTFUL OF THE LIFE SITUATION OF OTHERS AND TREAT THEM WITH COMPASSION AND CONSIDERATION.

ACCOUNTABILITY - WITH INTEGRITY, KNOWLEDGE, ACTION AND TRUST.

RESPECT - FOR DIGNITY, CARE AND CONCERN FOR ALL.

EXCELLENCE - AS A TEAM IN ALL WE DO.

OUR VISION

- BE THE HEALTHCARE PROVIDER FOR OUR REGION
- DEDICATE OURSELVES TO INNOVATIVE EXCELLENCE IN CARE
- COLLABORATE CARE FOR ECONOMICAL SERVICES WITH OTHER AGENCIES
- BE THE LEADER IN PROVIDING HEALTH EDUCATION, PREVENTION AND WELLNESS SERVICES TO PROMOTE INDIVIDUAL RESPONSIBILITY FOR HEALTHY OUTCOMES
- PROVIDE FINANCIAL STEWARDSHIP FOR ECONOMIC HEALTH CARE
- CREATE AN ENVIRONMENT IN WHICH ALL PARTICIPANTS FEEL VALUED AND RESPECTED
- EMBRACE CHANGE WHILE EXPLORING TOMORROW'S NEEDS TODAY



A Message from our Board of Directors

*"Community is much more than belonging to something:
it's doing something together that makes belonging matter." - Brian Solis*

There is no shortage of what our community does to support the Central Montana Medical Center. On behalf of the Governing Board of Directors for Central Montana Medical Center, I thank our staff and management, our patients, and our community for the continued support of CMMC.

Challenges, that are both direct and indirect to rural healthcare, will continue to test our organization. But however constant the challenges seem, Central MT answers with steadfast response. From dedicated employees contributing to every shift, to individuals volunteering countless hours to projects or boards, and our community repeatedly stepping up with financial support for important initiatives – we are a prime example of entities working together, building something significant!

CMMC continues providing community-based, quality healthcare, and is proud to serve a critical role in supporting the success and longevity of Central Montana. We are eager in working towards the realization of localized cancer care and a cancer center for our area.

CMMC is committed to belonging not only today, but for belonging for Central Montana tomorrow and into the future.

Thank you,

Corry Arntzen, Chairman

GOVERNING BOARD EXECUTIVE COMMITTEE



Corry Arntzen
Chairman



Carl Seilstad
Vice-Chairman



Jennifer Saunders
Secretary/Treasurer



Tamara M. Welsh, MD
Member at Large

CMMC BOARD MEMBERS:

Brandon Bantz

Marvin Mauws

Megan Bartel

Melody Montgomery

Keith Cook

Ashley Morris

Ryan d'Autremont

Michael Sura, MD

Karen Durbin

Message from the CEO

This past year has continued to pose challenges for not only CMMC but for health care organizations and caregivers across the country. The COVID-19 pandemic reminded us all it wasn't going to go away easily or completely just yet. CMMC and other employers across our region experienced unprecedented workforce shortages, rising inflation and an uncertain American economy. However, I continue to feel grateful I am able to face these challenges with the extremely special people who make CMMC and Central Montana a great place to live, work and receive health care.



Cody Langbehn
CEO

Every three years CMMC conducts a Community Health Needs Assessment (CHNA). This year's assessment revealed the need to improve access and availability to services in our area. In particular, access to mental health care, primary care and cancer care services were identified as areas to focus on in the coming months and years. We are excited about the addition of our behavioral health clinic this past year and continue to work on bringing a state-of-the-art cancer center to the region.

We greatly appreciate the community's unwavering support during the past year and look forward to serving you for years to come

A stylized, handwritten signature of Cody Langbehn in black ink.



**DOLLARS SPENT LOCALLY
BY CMMC | \$ 3,052,741**

**LABORATORY
TESTS DONE
73,126**



**AMBULANCE
RUNS
911**



**MILES OF
SERVICE
AREA
4,350**



**BABIES BORN
77**

**ER VISITS
5,486**



STAFF | 330



SURGERIES | 792



CLINIC VISITS | 22,740



Montana Flex

PERFORMANCE IMPROVEMENT NETWORK

A PROGRAM OF MHA

Award

**MHA PIN- Performance Improvement
Network Award (5 years in a row)**

CMMC was awarded the Montana Rural Healthcare Performance Improvement Network's Quality Improvement Award for its work on improving HCAHPS Survey Response Rates.

CMMC has demonstrated a commitment to its community and the region it serves through its involvement with the MT Rural Healthcare PIN. PIN members focused on four core improvement areas; patient satisfaction and engagement, transitions of care from the emergency room, emergency room stay times, assessment and provision of influenza immunizations for inpatients, and influenza immunizations for healthcare workers.



Financials

Scott Merkle
Chief Financial Officer

During this past fiscal year, CMMC endured numerous challenges including: a COVID 19 surge in late 2021; decreases in reimbursement; continued escalation of drug and medical technology costs; shortages of staff and medical supplies; and new costs associated with additional safety precautions to protect employees and the public for whom we provide care.

Staffing issues have created reliance on contract employees, creating our biggest single expense over run in this year's results.

Despite this, the hospital was able to invest in tools that will help us support our community as future needs arise, including state of the art technologies to test for infectious diseases more quickly and allow our workforce to communicate more effectively and even work remotely in some instances during times of crisis. The hospital was able to make many of these investments due to federal Provider Relief Funds (PRF) and also due to the generous support of the CMMC Foundation.

CMMC continues to focus on how we can improve on our patient billing experience. We were able to roll out an easier to read and understand patient billing statement and also added an online bill pay feature for convenience. We still have several challenges in front of us as we partner with organizations to

address some delays in our billing processes and we look forward to a much improved experience for our patients in the year to come.

Despite these changes and challenges, this past fiscal year was another successful financial year. Success in healthcare is not always measured in dollars and cents, however it is imperative that we have a clear focus on a strong financial foundation to support the future success of CMMC. We continue to bring new services and providers to our community including specialists. In the most recent year, due to new services and continued success in attracting new providers, we saw revenues from all services increase by 10%.

For the Fiscal Year Ending June 30, 2022, the total unrestricted net revenue was \$47,529,387. Total operating expenses were \$46,389,435. Unreimbursed and unfunded contractual revenue write-offs from Medicare, Medicaid and all other Third-Party Payers along with charity care and bad debt write offs, accounted for total Revenue Deductions or reductions of \$32,702,831 or 42.36% of gross Patient Service Revenue. This year's operations produced a positive net operating income for the Fiscal Year of \$1,139,953, which was slightly better than the budget for 2022. Non-operating losses of \$736,653 were largely driven by market volatility as many investment portfolios have seen decreases in the last year.

We are proud of the work we continue to do with our community to ensure we are here to provide excellent care close to home. Thank you for entrusting your healthcare to Central Montana Medical Center!

CENTRAL MONTANA MEDICAL CENTER COMPARATIVE BALANCE SHEET

FISCAL YEARS ENDING 06/30/2022 AND 06/30/2021

	FY 2022*	FY 2021	\$ CHANGE	% CHANGE
Current Assets	\$ 23,617,325	\$ 17,676,828	\$ 5,940,497	33.6%
Assets Limited as to Use	\$ 4,683,740	\$ 5,324,068	\$ (640,328)	-10.1%
Property and Equipment, Net	\$ 11,764,832	\$ 13,058,020	\$ (1,293,188)	-9.9%
Other Assets	\$ 5,209,748	\$ 4,393,783	\$ 815,965	18.6%
TOTAL ASSETS	\$ 45,275,645	\$ 44,846,482	\$ 429,163	0.96%
Current Liabilities	\$ 14,664,607	\$ 17,829,259	\$ 3,164,652	17.7%
Long Term Debt	\$ 4,488,928	\$ 5,341,301	\$ 852,373	15.9%
Fund Balance (Equity)	\$ 26,122,110	\$ 20,032,765	\$ 6,089,345	30.4%
TOTAL LIABILITIES & EQUITY	\$45,275,645	\$44,846,482	\$ 1,643,157	0.95%

*Financial results reported subject to Audit adjustments.

CENTRAL MONTANA MEDICAL CENTER SOURCE OF REVENUE ANALYSIS

FISCAL YEARS ENDING 06/30/2022 AND 06/30/2021

	FY 2022*	% OF TOTAL	FY 2021	% OF TOTAL	\$ CHANGE	% CHANGE
MEDICARE	\$ 38,595,515	48.1%	\$ 25,964,854	33.1%	\$ 12,630,661	69.3%
MEDICAID	\$ 10,472,244	13.1%	\$ 9,193,232	11.7%	\$ 1,279,012	7.0%
COMMERCIAL	\$ 23,149,835	28.9%	\$ 29,688,240	37.8%	\$ (6,538,405)	-35.9%
SELF PAY	\$ 4,992,039	6.2%	\$ 2,376,240	3.0%	\$ 2,615,799	14.4%
NON-PATIENT	\$ 3,022,584	3.8%	\$ 11,256,908	14.3%	\$ 8,234,324	45.2%
TOTAL	\$ 80,232,217	100.0%	\$ 78,479,47	100.0%	\$ 18,221,391	100%

CENTRAL MONTANA MEDICAL CENTER STATISTICAL ANALYSIS

FISCAL YEARS ENDING
06/30/2022, 2021, 2020, 2019, and 2018

	2022*	2021	2020	2019	2018
ACUTE CARE					
PATIENT DAYS	1789	1,837	1,497	1,652	1,826
OCCUPANCY RATE	19.61%	20.13%	16.40%	18.10%	20.01%
# OF ADMISSIONS	498	575	494	579	624
SWING BED					
PATIENT DAYS	628	1,004	1,429	1,786	1,248

*Financial results reported subject to Audit adjustments.

CENTRAL MONTANA MEDICAL CENTER

COMPARATIVE INCOME AND EXPENSE STATEMENT

FISCAL YEAR ENDED 06/30/2022 AND 06/30/2021

	FY <u>2022*</u>	FY <u>2021</u>	\$ <u>CHANGE</u>	% <u>CHANGE</u>
Patient/Resident Service Revenue	\$77,209,634	\$67,222,566	\$ 9,987,068	14.86%
Less: Revenue Deductions				
Medicare	\$19,771,030	\$18,055,888	\$ 1,715,142	9.5%
Medicaid	\$ 3,517,193	\$ 4,382,760	\$ (865,567)	-1.9%
Charity Care	\$ 837,940	\$ 538,223	\$ 299,717	55.7%
Provision for Bad Debts	\$ 2,233,298	\$ 1,508,950	\$ 742,348	48.0%
Other Deductions	\$ 6,343,370	\$ 6,930,306	\$ (586,936)	-8.5%
Total Deductions	\$32,702,831	\$ 31,416,128	\$ 1,286,703	4.1%
NET PATIENT SERVICE REVENUE	\$44,506,803	\$35,806,438	\$ 8,700,365	24.3%
Other Operating Revenue	\$ 3,022,584	\$11,256,908	\$ 8,234,324	73.1%
TOTAL OPERATING REVENUE	\$47,529,387	\$47,063,346	\$ 466,041	0.9%
Operating Expenses:				
Salaries, Benefits, Fees	\$25,490,557	\$23,218,087	\$ 2,272,470	9.8%
Supplies	\$ 8,805,367	\$ 7,819,976	\$ 985,391	12.6%
Utilities & Telephone	\$ 508,252	\$ 477,646	\$ 30,606	6.4%
Insurance	\$ 824,199	\$ 532,086	\$ 292,113	54.9%
Depreciation & Interest	\$ 2,063,359	\$ 2,066,429	\$ (3,070)	-0.02%
All Other Expenses	\$ 8,697,700	\$ 9,943,266	\$ (1,245,566)	-12.5%
Total Operating Expenses	\$46,389,434	\$44,057,490	\$2,331,944	5.3%
OPERATING INCOME (LOSS)	\$1,139,953	\$3,005,856	\$1,865,903	62.1%
Non-Operating Income	\$ (736,653)	\$ 2,151,564	\$ (1,414,911)	65.8%
NET INCOME OR (LOSS)	\$ 403,300	\$5,157,420	\$4,754,120	92.2%

*Financial results reported subject to Audit adjustments.

MEDICAL CENTER FOUNDATION

NEW CHAPTER

Hello, my name is Abby Franks, your new Foundation Director at CMMC. I have the great privilege of stepping into Ann Tuss's position where she left a legacy of working with a wonderful Advisory Board and facilitating great impact through monies raised.

When making the decision to accept the position of Foundation Director at Central Montana Medical Center, I was reminded of my mom and three dear friends, who had all been recently diagnosed EARLY in their breast cancer journeys. It was then that I was truly overcome with the knowledge and realization of the impact our local hospital and projects, such as the 3D Mammography machine, provide to our community.

I am committed to help CMMC continue to be strong and successful in serving the people of Central Montana. I sincerely look forward to serving you as the Foundation Director at Central Montana Medical Center.

NEVER QUESTION THAT YOUR DOLLARS ARE MAKING AN IMPACT AT CMMC

Sarah Smith, a mother, wife, Registered Nurse, community volunteer, resident of Lewistown and recent breast cancer survivor is thankful to you.

Sarah was diagnosed with cancer in October 2021, utilizing what she felt to be the total gauntlet of CMMC medical services.

During Sarah's annual physical she came to be one of the cancer patients who benefitted from the improved early detection the new CMMC 3D Mammography machine provides. Due to the machines state of the art technology, she was able to find her breast cancer VERY EARLY and immediately start treatment before the disease was able to spread.

She says the 3D Mammography machine was the first step in the successful system that "if you go in and get screened and be an advocate for your own health, the system works!"

Sarah's treatment included the decision to have a double mastectomy, post op acute care, and chemo infusions; all of which she was able to receive here at CMMC. Her VERY EARLY diagnosis and her choice of treatment eliminated the need to do radiation or other treatment out of town.

"Because CMMC has a diverse spectrum of services, it minimized the extent to which my treatment adversely affected myself and my family. My husband was able to stay working (because I didn't need rides to Billings for chemo or surgery) which was key to us financially weathering this storm," Sarah says.

Sarah's joyful and passionate voice puts the exclamation point on her appreciation to donors who help make CMMC successful. "The hardship on my family was minimal because of donor gifts to CMMC, the 3D Mammography, our state-of-the-art Lab, experienced nurses, amazing surgeon/OR team, and traveling oncologist program - I am forever grateful," she says.

She is now serving on CMMC's Cancer Center Committee.



Abby Franks, Foundation Director & Family

*"Hardship on
my family was
minimal because
of donor gifts to
CMMC"*

- SARAH SMITH,
BREAST CANCER SURVIVOR



Sarah Smith & Family

FUND REPORT

The Medical Center Foundation is under the investment umbrella of Central Montana Foundation and together share the Roundup newsletter and donor database. June 30, 2022, ended the year with a balance of just over \$3.5 million dollars in a combined 20 funds – three additional funds and \$200,000 additional assets in comparison to the 2020-2021 year.

New fund accounts added in the past fiscal year (FY) include Behavioral Health, Cancer Center, and the Nursing Fund for Excellence. Two of these funds, Behavioral Health and Nursing Fund for Excellence, were driven by donors, Rich and Donna Dengel. Rich and Donna engaged with nursing scholarship recipients, Jada Foran, RN and Jamie Sweeney, RN to identify needs and asked the best way in which they could help. The Behavioral Health directly serves the CMMC Mental Health Department, while the Nursing Fund will support key equipment, recognition, appreciation, trainings, and education to support CMMC Nurses.

CMMC is proud and grateful that the Cancer Center fund ended FY2022 with a balance of \$382,004. Many individuals and businesses are in appreciation. Each gift, no matter the size, important.

In the FY 2021-2022, \$591,322 was granted to CMMC services and community organizations including a \$500,000 gift toward the purchase of a new MRI machine. Beyond the MRI, additional tangible purchases for direct patient care including Infusion Pumps and Pouches, Sonosite Ultrasound Machine, Butterfly Ultrasound Machine, Clinical Seat Cushions for Home-Bound Patients, and final contributions to the 3D Mammography Machine were completed. Two vehicles were also purchased to assist in the important work of the Hospice staff and nurses. Sincere thank you to many people who think of Home Health and Hospice with your memorial donations.

GIVING BACK.

Grants applied for are approved by the Advisory Board, with full Governing Board approval. Your donations helped in FY 2021-2022 support our community and CMMC in the total monetary amount of \$591,322. Below is a complete list of equipment, community needs, departments in which your monies served.

Behavioral Health	\$250
Home Health & Hospice Vehicle	\$20,000
HOPE Fund Requests – Helping CMMC Employees in Crisis	\$5,618
Infusion Pumps and Pouches - Hospice	\$9,480
Sonosite Ultrasound Machine – Emergency Room	\$8,000
Home Health & Hospice Vehicle	\$11,000
Butterfly Ultrasound – Infusion Center	\$18,305
Designated Monies to purchase MRI Machine	\$500,000
Clinical Seat Cushions for Home-Bound Patients	\$1,012
Central MT Rural HS EMT Class	\$5,561
FHS EMT Class	\$5,076
3D Mammography	\$7,020

Medical Center Foundation Advisory Board

Abby Franks, Director
Derree Kamp – Chair
Scot Solberg – Vice Chair
Jim Wier – Executive Advisor
Bob Bjelland – Executive Advisor
Amy d'Autremont
Laurie Huber
Deb Olson
Tilda Whiteman
Cathy Barta
Joe Irish
Janine Merrill



The Foundation is proud to serve CMMC through the gift of your donations.
Never hesitate to connect with questions.

Thank you.

Highlights - Fiscal year 2022

CMMC CANCER CENTER CAMPAIGN



First Floor

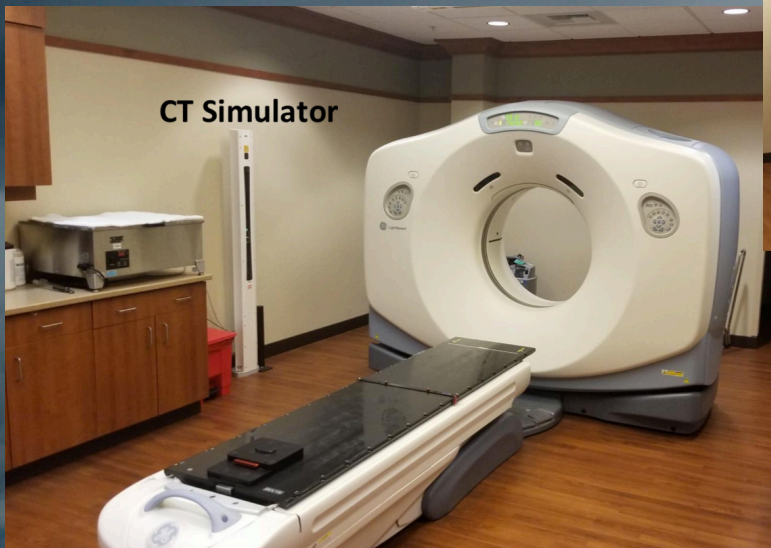

CMMC in partnership with The Leona M. and Harry B. Helmsley Charitable Trust will be bringing to Central Montana a state-of-the-art cancer center with medical oncology, radiation oncology, infusions, CT simulator and a linear accelerator.



Central Montana Medical Center is working to provide much-needed additional services to the Central Montana community by building a high-quality, comprehensive Cancer Center.

Through collaboration with the Billings Clinic Cancer Center, patients in Central Montana will soon have access to services presently only available in larger communities, including clinical trials and participation in national research with access to the latest treatments.

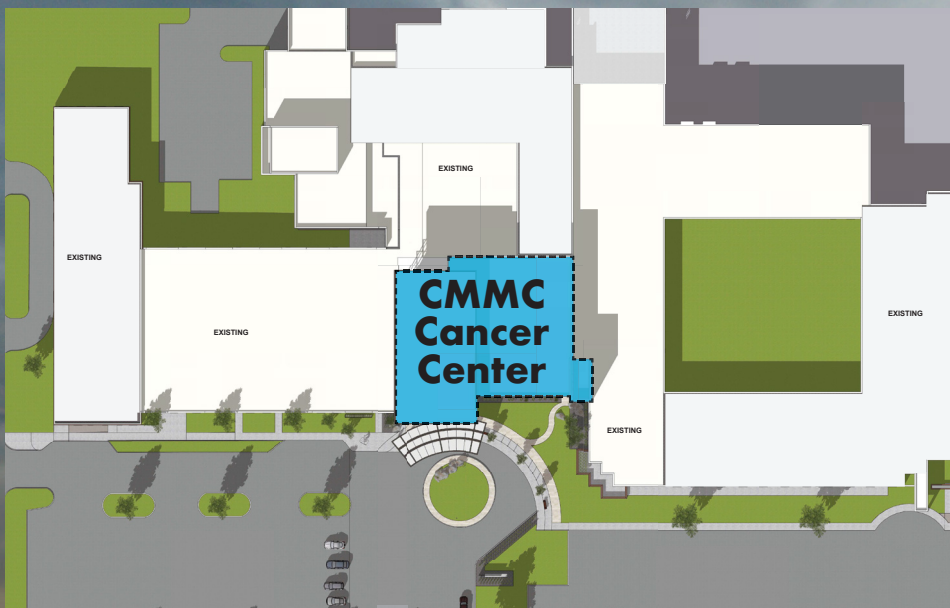

The Helmsley Charitable Trust, which has a particular interest in rural healthcare, sees cancer care as a significant need in Central Montana. To demonstrate their commitment to improving healthcare in rural communities, they have given a \$6 million dollar gift to CMMC to help build a Cancer Center.

The community has voiced repetitively through surveys and public forums that cancer care is needed in Central Montana. CMMC is determined to not leave any stone unturned in achieving this goal.

The Cancer Center will bring comprehensive cancer care to Central Montana.

New Technology

BUTTERFLY ULTRASOUND



The Butterfly Ultrasound provides diagnostic imaging at the bedside in a compact, portable, hand-held device. Ultrasound is used in the emergency department for all sorts of patients, beyond just those who are pregnant. CMMC will use it often in trauma patients to identify blood in the abdomen, collapsed lungs, and blood around the heart. In addition, this ultrasound can be used to diagnose urinary retention, blood clots in the legs, gallbladder disease, and retinal tears. Ultrasound reduces risk and increases success when performing procedures, such as thoracentesis, paracentesis, and placement of central lines. CMMC will use this ultrasound daily to place difficult IVs, which for some is lifesaving.

SONOSITE ULTRASOUND MACHINE

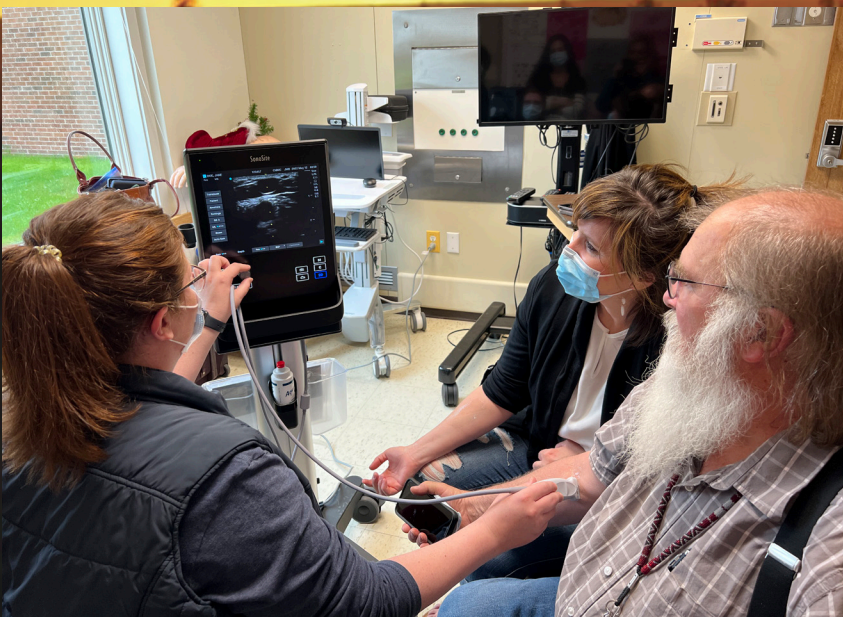

Sonosite Ultrasound machine allows for an inside view of a patient's vascular system and helps to give real time vascular imaging for peripheral IV, midline and PICC placement. All while improving patient care, comfort, and decreasing mechanical complications.

While the machine will be primarily housed in CMMC's Infusion Center for those receiving infusions for cancer, rheumatoid arthritis, etc; the Emergency Room and Acute Care will often be users as well.

VIRTUAL REALITY FOR CHRONIC PAIN



Chronic pain is a tremendous burden our patients and communities must deal with. According to the CDC, 1 in 5 U.S. adults suffer from chronic pain. 7 months ago, CMMC expanded their treatment options for patients experiencing chronic pain. The CMMC Rehab Department purchased a virtual reality headset to provide pain neuroscience education in an immersive environment. This treatment allows patients to experience educational stories designed to enhance their understanding of pain, promote mindfulness, and learn breathing and relaxation techniques designed to decrease their pain and improve their function. Research has shown that pain neuroscience education provided through virtual reality combined with traditional physical therapy is effective for treating chronic pain. Leigh Udelhoven, DPT, OCS has completed advanced education on the use of virtual reality in the treatment of patients with chronic pain.



EXPANDING & EDUCATING EMS

All levels of EMS need to renew their license every 2 years which must include 40 hours of continuing education. 20 hours of that has to be specific topics which CMMC provides at no cost to local and surrounding community EMTs. CMMC held evening online lectures taught by CMMC paramedics and physicians. Fifty-eight EMTs successfully completed the course.

In addition to training those with EMS licenses, CMMC continues to teach an EMS class to students at Fergus High and other local rural schools. Last year there were nine students who graduated from the class and there are currently thirteen students enrolled for 2023.

3D MAMMOGRAPHY DONOR WALL INSTALLED

3D Mammography
Capital Campaign, 2021

LITTLE SNOWIES
\$25,000 - 49,999

Ed & Phyllis Evans

Town Pump
Charitable Foundation

BIG SNOWIES
\$50,000 - 99,999

BIG SKY
\$100,000

Norm Asbjornson
Box Elder Ranch

Central Montana Foundation

BIG BELTS
\$10,000 - 24,999

"Miles for Mammo"

Sports, Inc.

JUDITHS
\$1,000 - 4,999

Advanced Imaging &
Interventional Consultants
Alan & Christine Adrich
Barbara Berg
Billings Clinic
Boys & Girls Club of Lewistown
Michael & Mary Byrne
Larry & Kathy Carrell
Central MT Tavern Assoc.
Courtney & Lisa Cox
Ruth & Donna Deneff
Fergus Co. Medical Society
Mary Friesen

Sam & Kathryn Gury Jr
Gateway Smead
Jay & Joanne Henderson
Mel & Becky Jackson
Paul & Karen Kaufman
Bill & Karen Kuhnmann
McKenna Agency
Dr. Joan McMahon
Jim & Cindy Moode
Jack & Ann Morgenstern

Richard Opper & Sally Mueller
Peak Electric
Dawn & Kathy Phillips
Rick & Shelley Post
Larry & Debbie Pratt
Gail Shoridan
Dr. Scott & Kristina Smith
Lela Smith
Spika Design & Manufacturing

Dr. Michael & Jamie Sura
Synthesis Industries
Brynn & Ann Tait
Universal Heating,
Cooling & Refrigeration
Stan & Nancy Warner
Claude White Family

Perry & Susie Wilber
David Wood
Zion Lutheran Church

LITTLE BELTS
\$5,000 - 9,999

Steven & Jodi Atherton
Big Fish Boat Works
"Cotton Woodstock"

Jerry Carpenter
& Tom Petranek
CMMC Auxiliary

Ray & Patty Erickson
Fergus Federal
Credit Union

Montana Cowboy Poetry Gathering
Penni Weinheimer

MOCCASINS
\$900 - 999

American Prairie
Artisan Angus Ranch
Rick & Doris Burts
Benchmark Masonry
Kathy Berberet

Cory & Cindy Birdwell
Keith D. Cook
Anne Davis
Nolan & Vanessa
Descheemaker

Kerby & Karen Durbin
Nick & Ann Eason
Glenn & Denise Elson
Gene & Marjorie Erlanson
Mark & Nancy Fischer

Delva Gibson
Lynn Morrison Gies
Mark & Martha Hoggam
K & R Auto Body
Kevin & Mary Krieger
Chuck & Dolly Lee

Steve & Dr. Amy LePage
Leewards Insurance Agency
Phillips County Hospital
Ryan & Torie Poser
Merry & Laurie Ray
Kevin & Geri Rector

John & Dolores Sramek
John & Rhonda Stanley
Scott & Rachel Strawberry
Stogdill & Birdwell PC
Rod & Bobbie Stutz

Byron & Carol Swarby
Frank Vasek
Scott & Dr. Tammy Welsh
Wier Furniture
Jim & Linda Wier

BIG SPRING CREEK
\$100 - 499

Vern & Tracey Allen
Kathy Ahlgren
Ron & Peggy Albee
Derek & Garry Antezan
Keith & Kristine Arntzen
Bathhouse Printing & Design
Bonds & Company PC
Dani Bodeker
Dee & Martha Boyce
Craig & Deeanne Buehler
John Bullens

Dr. & Mrs. Peter Burleigh
Dave & Donna Byerly
Donald & Kelli Byers
Shannon Callaghan-Gardner
Kevan & Dr. Annette Comes
Bill & Vicky Cowen
Maureen Crawford
Buck & Elleen Danone
Sheila Denison
Dan & Maria Durbin
Eastman-Trip Company
Wayne & Lorinda Edwards
Lance & Shari Eller

Fergus Center for the
Performing Arts
Fergus High School
Dale & Leann Fish
Edson & Marilyn Foster
Ken & Lynn Franz
Lyle & Erica Freed
Kathy Gules
Janet Gardner
Joy & Megan Garotte
Ron & Nancy Gordon
Toni Gies
Sara Greenberg

Paul & Janet Greston
Liz Howell
Soren Hjalgaard
Gale & Lorie Jelinek
Lorrie Johnson
Elaine Kilham
Philip & Pam Koterba
Anthony & Betty Kuty
Jeff & Debby Lee
Wayne & Dana Leininger
"The Lennade Girls"
Sarah Leonard
Lewistown Ace Hardware

Lewistown Art Center
Lewistown Sew Picnic
Eva Long
Ron & Joyce Lund
Jeff & Andrea Martin
Mr. & Mrs. Marvin Maues
Miche & Joanne Mayes
Chris-Melker & Susan DeBoiser
Rod & Janine Merrill
Shawn & Tati Miller
Mandla Healthcare Network
John & Marjorie Nesselhof

Shawn & Stacie Nicholls
Brett & Paula Nienhuis
Jan & Diane Oldenburg
Robert & Barbara Poeser
Michael & Stephanie Prater
Dean & Cheryl Quigley
Thomas Reed & Jill Whitney
Dennis & Linda Robinson
Zach & Sami Routhanz
Brian & Lynette Saltee
Rose Schindler
Carolyn Shields

Simple Style & Then Some
Carol Smith
Peter & Margaret Smith
Timothy A. Sorenson
The Sports Center
Chris & Karrie Sramek
Wade & Zola Stein
Robert & Andrea Stone
SUS Furniture
Leslie & Judith Swanson
Iris Sweet

David & Julia Tallman
Gail Tesarek
Janelle Thompson
Curt Title
Glenn & Jane Todd
Town & Country Foods
Maime Troch
Gail Valentine
Kathy Ward

Pepper & Karin White
Eric & Abbey Wichman
Scott & Nicole Withman
Wild Iris Floral & Home
Wildlife Art
Foss Wilson
David Witt

Central Montana's beautiful signature mountain ranges add a bit of personal touch to the levels of giving. From Big Sky to the Big Snowies to the Moccasins to Big Spring Creek - every gift matters.

Thank you too for those who participated in the boat and quilts raffles, walked a mile or two for mammo, celebrated at the Oak Ridge Boys concert or just donated. \$580,000 was raised to 100% pay for CMMC's 3D Mammography and Breast Biopsy Guidance System and room remodel. This world's best 3D has saved many of our community friends/family lives - finding breast cancer early and most with very good outcomes. Thank you!



Auxiliary

You'll find Auxiliary members staffing the Gift Shop, delivering cookies & treats to our employees to help lift spirits during tough times, knitting items for patients of all ages, making cancer comfort bags for patients during their treatment, and meeting monthly as a group to brainstorm even more ways to best support CMMC employees, patients, and our community. The CMMC Auxiliary has been providing support since 1961. The Auxiliary provides scholarships to area youth entering or exploring the medical field to help encourage our next generation to consider this profession. To give back directly to CMMC, the Auxiliary runs their annual "wish list" campaign internally. During the wish list campaign, the Auxiliary purchases items to help fulfill needs in departments across the facility.

This group of individuals is always willing to provide assistance with any project. They host countless fund raisers such as multiple rummage sales, book sales, bazaars, bake auctions and raffles. While Covid has created new challenges, the Auxiliary is still working hard, both on and off site to give back to CMMC and our community.

The Auxiliary approved \$5,000 to help finish the CMMC 3D Mammography and Breast Biopsy Machine campaign.

The Auxiliary has 90 active members and 63 lifetime members. Thank you auxiliary members for your hard work and dedication to the mission and vision of CMMC.



EMPLOYEES GIVING BACK



Employees of CMMC are encouraged to give back to our community, either financially or by volunteering and helping out! Whether it be through teaching classes or CPR to Cub Scouts or high school students, putting on a food drive, helping with vaccine clinics, raising money for the community by kissing barn yard critters or other volunteer opportunities, CMMC staff enjoy giving their time and talent.



Augusto Amaral, MD
Since 2020
Internal Medicine



Brian Church, DPM
Since 2014
Podiatry



Annette Comes, MD
Since 2004
Family Medicine



Ireneo deGuzman, CRNA
Since 2007
Anesthesiology



Jacob Forke, MD
Since 2013
Family Medicine



Amy LePage, MD
Since 2009
Emergency Medicine



Heidi Linhart, DNP
Since 2017
Family Medicine



Cassie Lopez, MD
Since 2019
Family Medicine/OB



Christina Marchion, MD
Since 2014
Family Medicine/OB



Becky Nachtigal, PMHNP
Since 2021
Mental Health



G. Scott Smith, MD
Since 2016
General Surgery



Shanda Speed, CRNA
Since 2018
Anesthesiology



Paul Suarez, MD
Since 2020
Orthopedic Surgery



Michael Sura, MD
Since 2008
Internal Medicine



Donna Vantassel, AGNP
Since 2016
Adult/Geriatric Medicine

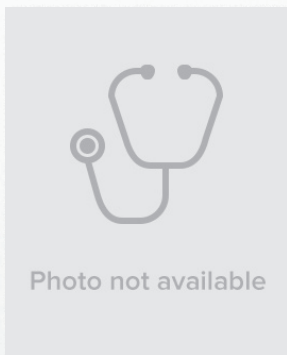

Nathan Fritsch, CRNA
Since 2022
Anesthesiology



Melanie Hardy, DO
Since 2020
Emergency Medicine



Daniel Hebert, MD
Since 2020
Orthopedic Surgery



Karen Kaufman, DNP
Since 2020
Orthopedics



Raymond Lee, MD
Since 2021
Radiology



Shelley Poss, APRN-BC
Since 2006
Family Medicine



Kimberly Schaaf, DO
Since 2019
Emergency Medicine



Tyler Scheer, PA-C
Since 2021
General Surgery



Paul Sensiba, MD
Since 2020
Orthopedic Surgery



Ben Simpson, MD
Since 2017
Family Medicine/OB

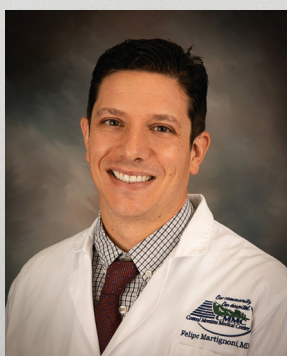

Felipe Villa Martignoni, MD
Since 2019
Internal Medicine



Tamara Welsh, MD
Since 2007
Emergency Medicine



Katie Williams, MD
Since 2020
Family Medicine/OB

Consulting/Visiting Physician Specialists:

Allergy/Immunology; Cardiology; Dermatology; Endocrinology; Internal Medicine;
Maternal Fetal Medicine; Nephrology; Neurology; Oncology; Ophthalmology;
Orthopedics; Otolaryngology (ear, nose, throat); Pathology; Radiology; Radiation
Oncology; Rheumatology; Sleep; Telepsychiatry; TeleStroke; Urology

Central Montana Medical Facilities, Inc., d.b.a.
Central Montana Medical Center
is a 501(c)3, not for profit, Montana corporation formed June 20, 1969,
and privately owned and operated.

This publication was produced by Central Montana Medical Center,
408 Wendell Ave, Lewistown, Montana 59457
For more information about CMMC Services
visit www.cmmc.health