

**The Triple Aim+**

### Healthcare disparities affect millions

Community Paramedicine developed through the needs of the community.

- Community Paramedicine is a solution-based program designed to fill in healthcare gaps and reduce disparities.
- They provide primary healthcare, improve emergency response capabilities, and strengthen community healthcare collaborations in our community.
- CP treatment is multifunctional and includes:
  - public health
  - disease management
  - disease/injury prevention
  - social work
  - patient education
  - disease/injury treatment

## Who We Are

### Community Paramedics

This is a trained expanded role requiring additional education and certification. Community Paramedics (CP) function under a model of trained practitioners and direct medical supervision. EMS providers have a foundational basis of training, expertise, and scope of practice to provide essential primary care services in the comfort of the patient’s home.

### Contact Us

Phone: 406-535-7711

Email: [aphelps@cmmccares.com](mailto:aphelps@cmmccares.com)



# Mobile Integrated Health (MIH)

*Healthcare using patient centered, mobile resources in the out-of-hospital environment*



Mobile Integrated Health (MIH)  
408 Wendell Avenue  
Lewistown, MT 59457

## Program Advantages:

### Community Paramedicine referrals:

- Identify and eliminate health disparities.
- Decrease healthcare costs
- Decrease use of Emergency Resources and reroute the patient through the primary care provider.
- Decrease non-essential ambulance transports.
- Provide education and health promotion programs.
- Provide and encourage integration with local public health agencies, home health agencies, and other providers.

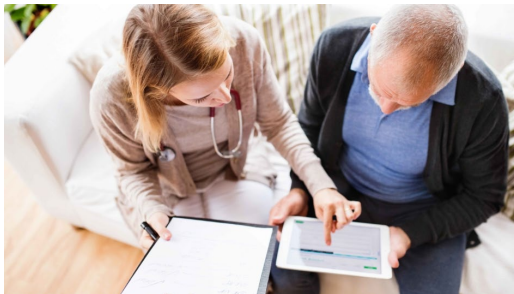

### Program Goals:

## The goal of Community Paramedicine is to:

- Decrease hospital readmission rates
- Decrease non-essential ED visits.
- Decrease overall healthcare costs.
- Improve patient outcomes.
- Improve continuum of care.

---

*“There exist limitless opportunities in every industry where there is an open mind, there will always be a frontier.”*

*-Charles F. Kettering*

---

### Our Services:

Patient Education and Scheduled Home Visits:

- Medication compliance
- Healthy lifestyle changes
- Nutritional Support
- Home Environment and Safety Needs
- Behavioral Health Support

Unscheduled Home Visits and 9-1-1 Responses:

- Enrolled patients are tracked and in the event of a 911 call to their residence the Community Paramedic will be dispatched with first responders. The CP may be able intervene and prevent an unnecessary ambulance transport.

Acute Illness and Injury Follow Up:

- Patient is referred from Emergency Department when observational admission is considered.
- Under ED medical direction the Community Paramedic provides in home monitoring, assessment, and episodic care for patient after ED discharge until follow up appointment with PCP.

