

A Gathering of People Helping People

The ROUNDUP

Fall 2021

Moore Sisters' frugal lifestyle reaps large estate gift to local causes

By all accounts, Marilyn, Margaret and Orpha Moore lived a very frugal lifestyle. The three sisters chose to forgo most modern conveniences and by the time the last surviving sister, Marilyn, died in 2020, they had quietly amassed a small fortune.

Central Montana Foundation (CMF) received nearly \$800,000 earlier this summer from the Marilyn A. Moore Revocable Living Trust, with instructions for distribution to several non-profit entities in Winifred and Lewistown. There will be an additional small distribution once the estate is fully settled, and a small annual distribution to each beneficiary for the next 15 years from a land sale.

Those who knew the Moore sisters have expressed delight over the unexpected gifts, as well as surprise over the size of the trust. The liquid assets with CMF distributed so far include:

- \$177,383 (25% of the assets) for the Moore Sisters Scholarship for graduates of Winifred High School. The scholarship is permanently endowed with CMF, and the income generated will be used for post-high school graduates.
- \$141,906 (20%) for Winifred Methodist Church to be used for capital improvements. The estate gift is held in a permanent endowment with CMF and will provide a source of perpetual funding.
- \$141,906 (15%) for Winifred Cemetery, owned by the Town of Winifred. Council member Shirley Benes said they are considering using some of the funding for a veterans' memorial park at the cemetery and are in the process of gathering names for the memorial and considering designs.
- \$106,429 (15%) for Central Montana Medical Center (CMMC) which has been earmarked for the new cancer center, to be built by 2023. The Moore sisters' mother, Josephine, died of cancer in 1961, and Connie Heggem of Winifred said the sisters had described cancer as a "horrible disease" on more



Margaret, Marilyn & Orpha Moore pictured at the family ranch east of Winifred in 1954.
(Photo courtesy of Winifred Museum)

than one occasion.

- \$106,429 (15%) for Fergus County Council on Aging (COA). COA provided home-delivered meals to the sisters and did welfare checks on them when they lived in Lewistown.

- \$70,953 (10%) for Lewistown Public Library. Those who knew the Moore sisters said they loved to read. The funds were added to the endowment at CMF.

Their personal items of historical value were gifted to Winifred Museum and include meticulously-labeled photo albums, an antique sewing machine, organ, trunks filled with

the Moore sisters' handiwork including needlework, crocheted doilies, table runners and a quilt, their mother's wedding dress and other clothing circa 1930-50s.

The Moore girls were the daughters of James Washington Moore and Josephine Violetta (Rusch) Moore. Marilyn Alice was born in 1936, Margaret Ruth in 1937 and Orpha Dell in 1940. Their father, James, died just a few weeks after Orpha's birth in 1940.

Shirley Benes keeps the records for Winifred Cemetery and has a family history written by Marilyn in her later years. In it, Marilyn described how their mother rented out the cropland for the few years following James death until the girls were a little older and could all pitch in to run the farm.

The girls attended a small country school, Gerhard School, near the Moore farm 12 miles east of Winifred when they were young. At some point they transitioned to homeschooling and earned their GEDs. Working alongside their mother, they kept the farm/ranch running for another 21 years. Neighbors remember seeing the Moore girls out fixing fence in their dresses and

Moore Sisters . . .

Continued on Page 2

*"The first question which the priest and the Levite asked was: 'If I stop to help this man, what will happen to me?'
But...the good Samaritan reversed the question: 'If I do not stop to help this man, what will happen to him?'"*

~ Martin Luther King Jr.

Thank you to CMMC for sponsoring this edition's color!

Central Montana Medical Center Foundation (MCF) is the generous sponsor of this full-color edition of The Roundup newsletter, a joint publication of Central Montana Foundation (CMF) and MCF.

"We have a great newsletter and presenting the full-color edition is a gift to our readership," said MCF Manager Ann Tuss.

Ann will be retiring in October after a 36-year career at Central Montana Medical Center - most of that time was spent with MCF. Abby Franks (see related story on page 6) will take the reins at MCF, and plans to continue a tradition of helping advance MCF's mission to advocate confidence in and support health services, programs and practitioners of Central Montana.

MCF has an advisory board made up of a talented group of Central Montanans who are quick to roll up their sleeves to help CMMC maintain its status as the finest award winning frontier critical access hospital in Montana.

Long-time MCF Advisory Board chair Karen Kuhl-

mann recently announced her retirement from the position (see related story on page 8) and recalled the many successful capital campaigns led by MCF that have brought state-of-the-art medical equipment and facility improvements to CMMC.

Besides helping with medical equipment, program services and building upgrades at CMMC, MCF also grants funding to projects off the CMMC campus. "We've helped rural ambulance services with equipment and training needs and frequently help other non-profit charities seeking health-related assistance," Ann said.

"We're able to assist Central Montana projects thanks to the generosity of our donors and all contributions to MCF stay in Central Montana," stressed Ann. "We're a Foundation that not only helps strengthen CMMC, but brings together people to make a positive impact for their hospital, town and communities."

For more information about MCF and/or CMMC, call the MCF office at 406.535.6309. ❖

Moore Sisters . . .

headscarves; never in work pants. This was the attire they continued to wear throughout their lives.

When Josephine died in the spring of 1961, the Moore girls "combined their farm interest with employment in Lewistown," according to Marilyn's written account. Marilyn and Margaret worked many years at the hospital and nursing home as aides or LPNs and in the laundry.

Ed and Connie Heggem were long-time lessees of the Moore farm and knew them about as well as anyone. Ed described them as "shy" and particularly skittish around men and Connie recalled that they always wore scarves and dresses. They made regular trips back to their Winifred property and when they had business to conduct with the Heggems, Connie said that Margaret was the spokesperson and "all business." Margaret and Marilyn would stand on their steps to talk, while Orpha stayed in the vehicle.

The Moore girls moved to Billings for a time during the 1960s to attend Eastern Montana College. Judy Heggem was a student there at the time and remembers seeing all three on campus "wearing their fuzzy pink coats and head scarves." Ed Heggem said he remembers seeing Margaret's

teaching certificate at their home, but she never taught.

The Heggems regularly checked in on the sisters at their rented single-wide trailer house in Lewistown. Ed said they had a radio and a record player on which they played old country records, but shunned the idea of having a TV and telephone. At one point, they relented and installed a phone, but within a short time removed it. "If they wanted to talk to us they just drove out or would borrow a neighbor's phone."

Marilyn was the only sister that had a driver's license, and Ed said they took good care of their vehicles, which included a mid-'50s Ford car and two pickups.

The Heggems and others who knew the Moore girls said they were pleasant, but avoided social events. However, Ed said that even after they moved to Lewistown they knew what was going on in Winifred. "Those girls kept track of everybody; they knew how many kids they had and their ages. It always amazed me that they kept up on everybody."

Connie said the ladies liked little kids and sent birthday cards to the Boyce girls, who were neigh-

bors at the Winifred ranch. "I took my grandkids to see Marilyn once and she was so tickled."

The Heggems tried to help out the sisters and brought them baked goods and candy, as they all loved sweets. The Heggems said they never wasted food and kept things well past their expiration, and wore their clothes until they were threadbare. "I guess they could've afforded anything they wanted, but they just lived frugally," Ed said.

When Connie noticed that the sweater Marilyn always wore had holes in the elbows, she bought her a new one for Christmas. Marilyn said it was "too nice to wear," and although they saw it draped across a chair in their living room, Connie said to her knowledge she never did actually wear the new sweater.

Marilyn continued to live in the trailer house alone after her sisters died until being moved to Valle Vista the last few years of her life.

Living frugally was likely a necessity when their mother was raising three daughters alone and running the farm, and it was a lifestyle they continued. They pinched pennies, all the while building wealth to be distributed to charitable causes. ❖

Continued from Page 1

David & Anne Leininger's charitable annuity helps local charities

David (Dave) and Anne Leininger were facing a large tax liability when they sold their ranch and agri-recreation property in 2014. After strategizing with their accountant Stacie Arntzen, they decided to fund a deferred charitable gift annuity with \$55,000 through Central Montana Foundation (CMF).

The couple were looking at sizeable capital gains taxes on the sale of their property. "We were going to pay somebody and decided we'd rather help our local charities instead of giving it all to the government," Dave said.

Shortly after the end of the required five-year deferment period in December 2020, the gift grew from \$55,000 to nearly \$76,000, which was disbursed to the permanent endowments of local non-profits and churches they chose as beneficiaries. There will be another smaller disbursement coming to be split amongst the beneficiaries, bringing the total gift amount to around \$80,000!



David and Anne Leininger's planned gift benefits local charities.

Beneficiaries include Boys & Girls Club of Lewistown, Central Montana Community Cupboard, Lewistown Public Library, St. James Episcopal Church and Zion Lutheran Church.

With a deferred charitable gift annuity, the

donor is able to take a federal tax deduction in the year the annuity is set up and in addition, earns a tax credit in Montana. (The Leiningers saved about \$10,000 on federal and state income taxes and in addition, earned a \$20,000 tax credit.)

The planned gift must be directed to a permanent endowment where the principal remains intact and the income earned is available for the charity to spend. All of the beneficiaries have endowments with CMF.

"Having a permanent endowment is an asset that improves the value of the organization," Anne emphasized, noting that it shows good planning for an organization to have a perpetual source of funding. "It's a cornerstone that they can continue to build on and provides credibility."

Like his grandfather and father before him, Dave has farmed throughout his life. In 1976 Dave and his family moved on to and operated the ranch on Lower Cottonwood Creek Road.

Anne met Dave through her work with Aid Association for Lutherans (now Thrivent Financial). She had a long career in charitable work with several non-profits before working with AAL. Anne and her daughter had moved to Lewistown, as her territory included a large portion of Central Montana. She and Dave married in 1996. She continued working with AAL for a few years before deciding to work alongside Dave full-time on the ranch on Lower Cottonwood Creek Road.

They diversified their operation into an agri-recreation property, building several rental cabins that were very successful. "We worked hard and it was a wonderful experience," Anne said.

Although they loved what they were doing, they decided to sell due to health issues. They now live in a home on a small acreage in Lewistown and are enjoying improved health and a bit slower pace during their retirement.

The couple agree that the planned gift they set up has been a win/win situation. "I lived here my whole life, and this is where we made our living. It feels good that we were able to keep some of that money here to help Lewistown," Dave said.

For more information on setting up a planned gift, contact your attorney or accountant or CMF Executive Director Carrie Mantooth at 406.538.6130. ❖

Saunders' gift helps CMMC patients during COVID

The COVID-19 Pandemic has brought months long lockdowns at healthcare facilities, including Central Montana Medical Center (CMMC). Recognizing the toll that takes on patients, one local couple decided they could do something to help.

Fred and Jennifer Saunders of Grass Range purchased a couple of iPads and donated them to CMMC's acute care. Jennifer said she had a great time downloading books, music and games on the iPads that were appropriate for kids to adults. "It was so fun shopping! I downloaded music from country to classical and it was especially fun shopping for the children's books."

Jennifer had spent a great deal of time with her parents when they were hospitalized, and knew that those visits bring comfort to both patients and their loved ones. "Being in isolation is so hard on everyone," she said. Having the iPads gives the patients something to do, and also provided a means of communication through FaceTime, Zoom and other platforms. Jennifer said getting them online posed a bit of a challenge due to security issues, but the problem was solved when Verizon donated "Hotspots" so the iPads could be set up independently off the CMMC server.

The Saunders live east of Grass Range and own and operate Heart S Livestock Marketing. Jennifer is the Fergus/Petroleum 4-H Program Assistant and is well-known in Central Montana for her volunteerism. She's helped organize Lewistown Downtown Association events, Bright Country Nights, Chokecherry Jam, and most recently, was a liaison who helped get donated supplies dropped off at the 4-H Food Booth at the fairgrounds to firefighters in Winifred and Denton during the Taylor Fire in August.

CMMC Foundation Manager Ann Tuss thanked the Saunders for seeing a need and taking action. "It's people like them that make Central Montana so special." ❖



Fred & Jennifer Saunders

CMF awarding nearly \$310,000 in scholarships for 2021-22

Central Montana Foundation (CMF) is pleased to announce the award of nearly \$310,000 in scholarships to 125 Central Montana students for the 2021-2022 academic year.

The awards are from scholarship funds held with CMF that were established by individuals, families, civic groups and local alumni who believe in giving a boost to generations following in their footsteps. Scholarships include the following:

• **Norman Asbjornson Educational:** Dyauni Boyce, Caraleigh Bristol, Tyler Urion, Anna Slivka, Matthew Slivka, Rebecca DeMars, Olivia Geer, Cassandra Smith, Justin Stulc, Tatum Tillman and Jayda Wichman, \$5,490 each.

• **Audra Hegna:** Daniel Thackeray, \$1,000.

• **Brooks Area:** Colin Gilpatrick, \$5,560.

• **Bruce Landru (Hobson High School):** Reba Watson and Allison Wertheimer, \$500 each.

• **Central Montana Manufacturing:** Shaun Dinsmore, \$1,000.

• **Chester Rickner:** James Taurman-Aldrich, \$500.

• **Clarence and Mildred Smith:** Trinity Edwards, Madison Affolder, James Taurman-Aldrich, Jasmine Brinley, Morgan Corean, Libby Fried-Jenness, Kacee Gordon, Danielle Horan, Michael Sura and Hailey Welsh, \$1,500 each.

• **Central Montana Foundation (Community Service):** Natalie Day, \$1,702.

• **Combs Family:** Jacy Ayers, Sadie Johnson and Trace Martin, \$1,000 each.

• **Dale Godfrey:** Colin Gilpatrick, \$500.

• **David Moodie Family:** Bradley Denton and Mathew Weeden, \$1,500 each.

• **Don Romo:** Cole Ayers, \$500.

• **Dorothy Ileene Eklund:** Gabriel Arndt, Rebecca Bawden, Allison Denton, Chloe Derks, Josephine Friesen, Gregory Fulbright, Jenna Gibson, Abby Gremaux, Julia Grubb, Jessica Horan, Tanner Trafton, Sydney Von Bergen, Alex Wickens and Derrik Zimmerman, \$1,500 each.

• **Doug Delaney:** Jasmine Brinley, \$500.

• **Elmer Erickson:** Garrett Eickhoff, \$700.

• **Ervin Weinheimer:** Bradley Denton, \$1,500.

• **Evelyn Beatty:** Samuel Fulbright, Tanner Trafton and June LePage, \$1,200 each.

• **Fergus Farm Mutual:** Brooke Rector and Sadie Johnson, \$1,000 each.

• **Fergus FFA Alumni/Tom Phillips Ag Memorial:** Levi Poser, \$500.

• **Fergus County High School Class of 1935:** Riley Anderson, Cooper Birdwell, Natalie Day, Michael deGuzman, Shaun Dinsmore, Mariah Fogle, Gregory Fulbright, Colin Gilpatrick, Chelsea Jensen, Emily Kolstad, Elizabeth Kuhlmann, Macy Mangold, Jessica Morgan, Jalen Robinson, Brian Schulz, Cialceo Smith, Daniel Thackeray, Tanner Trafton, Bailey Uecker and Kylie Zimmer, \$1,500 each.

• **FHS Class of 1995:** Brock Hoots, \$250.

• **FHS/St. Leo's Class of 1964:** Jessica Bolton, \$500.

• **Fergus High School Class of 2019:** Emily Newton, \$350.

• **Frank and Patty Thompson:** Dakota Auck, Jake Henderson and Conner Mannin, \$1,000 each.

• **Gail Fox Memorial:** Brooke Rector, \$500.

• **Garfield County Endowment:** Riata Bolinger, Tabatha Bunger, Rebekah

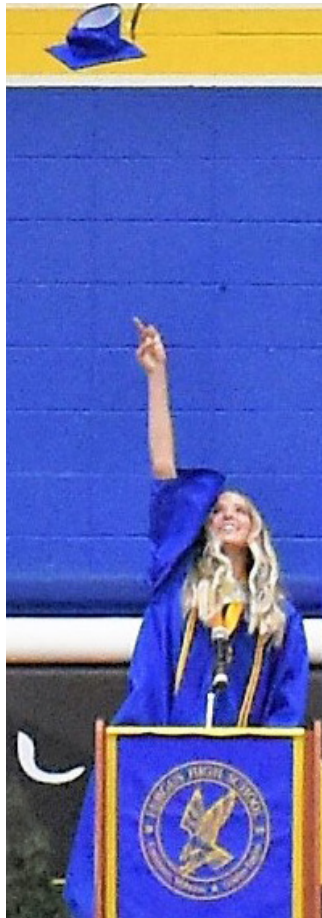

FHS Senior Class President Taylin Trafton celebrates her class's achievements at graduation in May 2021.

Fillmore, Liberty Fogle, Isabella Pierce, \$500 each.

• **Garfield County Endowment/Floyd & Sylvia Lilienthal Trust:** Riata Bolinger, Tabatha Bunger, Rebekah Fillmore, Liberty Fogle, Jenna Gibson, Isabella Pierce, Brynn Ryan and Rachel Ryan, \$2,000 each.

• **Gibson-Durbin Family:** Seth Norslien, \$1,000.

• **Glenn Vogl Memorial Ag:** Jacy Ayers, \$350.

• **Hannah Bragg:** Daniel Thackeray, \$500.

• **Harold and Bette Coolidge Nursing:** Logan Errecart, \$1,000.

• **Helen Hruska-Schultz:** Colin Gilpatrick and Jada Hartman, \$1,000 each.

• **Horse Ranch Donor Advised Fund:** Rachael Simons and Sadie Johnson, \$1,000 each.

• **Irene Miller:** Julia Grubb, \$500.

• **Jack and Shirley Hughes (Grass Range High School):** Garrett Eickhoff and Nola Goss, \$1,000 each.

• **Jack and Shirley Hughes (Winnett High School):** Madison Skinner and Derrik Zimmerman, \$1,000 each.

• **James Schultz:** Bailey Uecker, \$500.

• **Jay and Janette Henderson:** Zoe Seaford, \$1,000.

• **Julie Kalin Memorial:** Rachael Simons, \$2,000.

• **Leonard and Edith Brooks:** Max Tyler, \$1,000.

• **Lewistown Art Center:** Hanna Franz, \$500.

• **Lewistown Bowling Association:** Xander Wright and Katie Wise, \$1,000 each.

• **Lewistown Kiwanis:** June LePage, \$1,500; Natalie Day, Elizabeth Hickey, Sean Kunau, Brooke Rector, Daniel Thackeray and Taylin Trafton, \$1,000 each; Jessica Morgan, \$500.

• **Little Belt Snowmobile Club:** Sadie Johnson, \$500.

• **Maiden:** Jacy Ayers, \$925.

• **Marion I. Burke:** Wyatt Terry, \$450.

• **Maude Del Pimlott:** Rebecca Bawden, Sean Kunau and Macy Mangold, \$1,500 each.

• **Neils and Helen Kirkeminde:** Katelyn Bacon, Brandon Bergum, Sierra Durbin, Maddie Fischer, Austin Grove, Mamie Hertel, Danielle Horan, Timothy Horan, Jordan Nees, Max Tyler and Tucker Walter, \$5,100 each.

• **Pat Descheemaeker:** Samuel Fulbright and Kylie Zimmer, \$500 each.

• **Petroleum County Endowment:** Brynn Jolma, \$1,000, and Madison Skinner, \$750.

• **Rachel Schaffer:** Shelby Long, \$550.

• **Ray and Nikoline Marr:** Hanna Franz, Carson Lewis and Taylin Trafton, \$3,000 each; Maddie Fischer, \$1000; Matthew Slivka, \$800; June LePage, \$700; and Nola Goss, \$500.

• **Rich & Donna Dengel:** Amber Lynn Berry, Brittany Frank, Jordan Johnson, Lyndy Powers, Jessica Grosvold, Brooke Rector, Lorianne Stulc, \$2,000 each; Hadlee Bleskin, Michaela Larson, Lindsey Anderson, Samantha Johnson and Holly Matovich, \$1,000 each.

• **Slaterbright:** Gregory Fulbright, \$2,000.

• **Stewart and Catherine Thomas:** Elizabeth Hickey, \$1,250.

• **Tom & Ellen Moe:** Trace Martin, \$400.

• **Willems Family:** Karli Lane, \$1,000; Johnny Mysse, Cody Nelson, Jason Tod-

CMF Scholarships . . .

Continued on Page 8

Willems Family Scholarship fund helps Harlowton students

Robert (Bob) and Phyllis Willems are continuing their long tradition of helping Harlowton students by setting up a scholarship fund with Central Montana Foundation (CMF).

The Willems began awarding scholarships from a Donor Advised Fund (DAF) nearly 15 years ago and contacted CMF earlier this year about setting up an endowment specifically dedicated to scholarships. The fund was approved in May and they immediately awarded \$4,000 in scholarships to seven Harlowton graduating senior and post high school students.

Bob was born in a log cabin on his family's land in Dutch Coulee on the south side of the Big Snowy Mountains. He's lived his entire life in Harlowton, with the exception of serving a two-year stint in the Navy towards the end of WWII. He worked for Lane Chevrolet as a mechanic when he left the service in 1946. He opened Bob's Phillips 66, then bought Harlowton Creamery in 1953. In 1966 Bob bought Wojtowick Motors, renaming it Cross Triangle Motors; Phyllis then ran the creamery until their son, Bob, took over the business in 1972.

Bob and Phyllis now reside at Wheatland Memorial Nursing Home and Bob celebrated his 95th birthday on Sept. 24. Bob said he met Phyllis when he was helping at a motorcycle hill climb race outside of Harlowton after the war. He'd burned his hand on an exhaust pipe, and after icing it and having a couple of cold beers for the pain, found the nerve to ask Phyllis out on a date. They dated about a year while she



Robert and Phyllis Willems of Harlowton are continuing their tradition of awarding scholarships to Harlowton students through a new scholarship endowment with CMF.

finished high school and were married June 16, 1949.

The couple raised two children, Bob and Becky (Willems) Livingston, and Becky said her parents instilled in them the value of education. (Bob attended MSU; Becky and her daughter, Dawn, both hold Masters degrees.)

Bob had attended Officer's Candidate School while in the Navy and loved learning. After he left the service and was working as a mechanic, he contemplated going to college to become a teacher, but his employer gave him a raise and enticed him to stay.

Bob served nearly 14 years on the Harlowton School Board and

during that time, became very aware that some students needed a helping hand to continue their education. He'd bought some mutual funds in 1953 and had about \$5,000 in an investment policy. "I never touched it and it just grew and grew until about 1996 and I cashed the policy." He put it into the DAF and let the endowed fund appreciate while recommending some of the income from the DAF for scholarships and other charitable gifts.

While being interviewed for this article, Bob said he was hoping they'd be able to watch the Harlowton Girls Volleyball Team play on a sports channel later that afternoon and said they enjoy following the student activities. "And, I want to keep adding to that scholarship fund," he said.

Applications for this and other scholarships held with CMF will be available online in December. Call CMF at 406.538.6130 for more information. ❖

Class of '70 grows its scholarship at 50th Reunion

Fergus County High School Class of 1970 opened a scholarship endowment with Central Montana Foundation (CMF) in 2002 with \$1,000. Through the years, a few classmates added to it and it continued to earn dividends and interest, but the fund hadn't reach the point where there was enough income earned to annually award a scholarship.

With the 50th Class Reunion approaching, a few of the class members decided it was time to make a concerted effort to grow the fund. CMF Executive Director Carrie Mantooth armed them with information about the scholarship and how it earns income, and at the 50th Reunion dinner in late August, Gene Meier and Ken Munski encouraged classmates to give a tax-deductible gift to the scholarship fund. Dana Leininger, has been giving to the scholarship fund and encouraged her classmates to do the same.

Gene rallied the crowd by kicking off the effort to add to the scholarship fund by pledging to write a check that night and many others took the challenge. In the weeks following the reunion, class members have added more than \$14,000 to the fund, bringing the



FCHS Class of '70 at the 50th Class Reunion in August.

total fund balance to just over \$30,000!

FCHS Class of '70 Scholarship Committee plans to award its first scholarship through CMF in 2022 and are working out the criteria. For more information about the CMF Scholarship program call 406.538.6130. ❖

Abby Franks accepts position as CMMC Foundation Director

Accepting the position as Central Montana Medical Center Foundation (MCF) Director wasn't an easy decision for Abby Franks, who spent the last 16 years at Boys & Girls Club of Lewistown.

"It's bittersweet," Abby said, adding that she had no reason to leave the Boys and Girls Club and "loved the job, its mission and the donors." With that said, she's excited to work on behalf of CMMC and said, "It's a huge puzzle piece in how it impacts our community."

Earlier this year, Abby helped the Club launch a project called "Knots 4 Life," in which the kids made and sold paracord bracelets to raise money for the 3D Mammography Campaign. It was an idea that stemmed from a presentation to the kids by current MCF Manager Ann Tuss, who is retiring in October. That project inspired Abby and she invited three of the Club volunteers who were cancer survivors to a check presentation with MCF at the Club. "Two of the three had their breast cancer diagnosed from the 3D mammo," Abby said. "I wanted the kids to see how their project helped buy a machine that saves lives."

Abby (Hotz) was raised on a farm in Iowa and is a graduate of Iowa State University. She worked two years at American Cancer Society in Minneapolis before moving to Lewistown in 2004. She is an avid archery hunter and loves to hike and from the time she moved here, she said Central Montana just seemed "right" for her.



Abby Franks and her son, Tine.

Abby is married to Pete Franks and they have a 5-year-old son, Tine. A stepson, Devin and his wife, Courtney, complete the family.

"I'm honored to accept this amazing position at the hospital," she said, adding that she's especially excited to be part of the capital campaign for the cancer center. Plans are to break ground next spring and have it completed in 2023. "This campaign is going to be a very impactful campaign." Patients currently travel up to 220 miles, sometimes five days a week, for radiation and other treatments, so the CMMC Cancer Center will fill that coverage gap and allow them to stay closer to home. Abby also noted the huge economic impact that will have for Lewistown.

CMMC CEO Cody Langbehn said he's excited that Abby will join the CMMC family. "We are lucky to have someone with her talent and ties to the community leading the Foundation as we embark on our new cancer center's capital campaign."

Abby will begin her new position part-time on Oct. 18 while transitioning from Boys & Girls Club into early December, before launching into the MCF job full-time. "It feels like I'm not just closing a chapter, but I'm starting a new book," Abby said. "My work will continue to be for Central Montana and I love that I'll continue working with donors and community members."



Community Endowment Contact List & Fund Balances

as of August 31, 2021

- **Denton Endowment, \$138,770; Denton Ambulance, \$203,486**
Josh Webber, Farmers State Bank, P.O. Box 1047, Denton, MT 59430, phone, 406-567-2226
- **Garfield County Endowment, \$28,134; Jordan Swimming Pool, \$9,603; Library Fund, \$1,502**
Holly Harbaugh, PO Box 395, Jordan, MT 59337, phone, 406-557-2324
- **Grass Range Endowment, \$75,754; Hughes Scholarship/Grass Range, \$89,334**
Debby Olson, 401 7th Ave. So., Apt. 208, Lewistown, MT 59457, phone, 406-366-0370
- **Hobson Endowment, \$32,906**
Hobson End. School, \$8,590; Philbrook Cemetery, \$1,935; Pride of the Judith, \$9,506
Bill Hesselbart, PO Box 433, Hobson, MT 59452, phone, 406-423-5369
- **Judith Basin County/Stanford Endowment, \$245,193; Stanford Pool, \$3,369**
Tess Brady, PO Box 221, Stanford, MT 59479, phone, 406-566-2633
- **Judith Gap Endowment, \$41,891**
Tim Mauws, PO Box 125, Judith Gap, MT 59453, phone, 406-473-2366
- **Moore Endowment, \$130,692**
Gary Greenwood, PO Box 133, Moore, MT 59464, phone, 406-374-2363
- **Petroleum County Endowment, \$149,592**
Petro. County Community Center, \$289,866; Hughes Scholarship/Petroleum Co., \$70,854
Gari King, PO Box 125, Winnett, MT 59087, phone, 406-429-5821
- **Roy Endowment, \$36,546**
Shelly Willmore, River Route, Roy, MT 59471, phone, 406-464-7411
- **Wheatland County Community Endowment, \$49,129; Wheatland Co. Fairgrounds, \$29,420**
Mandie Reed, PO Box 733, Harlowton, MT 59036, phone, 406-240-1954
- **Winifred Endowment, \$125,268**
Shirley Benes, PO Box 3, Winifred, MT 59489, phone, 406-462-5316

Central
Montana
Foundation
Community
Endowment
Funds

TOTAL:

\$1,771,340

*Improving
the quality
of life
in our
Central
Montana
Communities!*

SMDC sets up endowment with memorials for Kathie Bailey

Snowy Mountain Development Corporation (SMDC) lost its executive director, Kathie Bailey, to cancer on May 14, 2021. One of the things on her very long to do list was to establish a permanent endowment for SMDC. She ran out of time to accomplish that task, but her family and staff acted to carry out her wishes.

SMDC now has a permanent endowment with Central Montana Foundation (CMF) funded with more than \$4,000 in memorials for Kathie.

CMF Executive Director Carrie Mantooth had several conversations with Kathie over the last year and a half in which Kathie expressed her desire to establish the endowment where donors could help add another layer of long-term sustainability for SMDC, which is a six-county economic development organization.

"I worked with Kathie and SMDC for more than a decade before taking the position at CMF in late 2012," Carrie said. "I saw first-hand how much Kathie loved her work and the people of Central Montana. She was passionate about it and was one of the most creative and intelligent people I've ever met. This endowment gives donors with an interest in seeing our area thrive, the opportunity to give a tax-deductible gift to support SMDC's mission."



Kathie Bailey, 1956-2021

Kathie (Sramek) Bailey was the first executive director at SMDC, which was founded in 2001. She was instrumental in building the organization into the poster child for economic development in the State of Montana. SMDC has a long list of accomplishments and projects related to business development, brown-fields redevelopment project, leadership education and training, homebuyer education and more recently, became the first and only economic development agency in the U.S. designated by U.S. HUD as an EnVision Center.

"Central Montana's community and economic landscape reflects the hundreds and thousands of hours and dollars Kathie invested passionately, selflessly, humbly and honorably in the State and the people she loved so deeply," said SMDC Interim Executive Director Sara Hudson. "Carly (Wheatley, SMDC's Deputy Director) and I are committed to growing this endowment for generations to come. We are grateful for your investments in SMDC. And, we are honored to help you build our communities' community and economic capital for the betterment of all."

To give to SMDC's permanent endowment, see the giving form on Page 15. For more information about SMDC, call 406.535.2591. ❖

Winnett ACES opens pass through for Odd Fellows Hall project

Thanks to volunteers and donors, the historic Odd Fellows Hall in Winnett is getting a new lease on life.

The site where the vacant Odd Fellows Hall stands was chosen as the best location for the Petroleum County Community Center (PCCC), and local history buffs decided the Odd Fellows Hall was worth saving.

Winnett ACES's Community Enhancement Committee set up a pass through account with Central Montana Foundation (CMF) where donors can help fund the relocation and re-purposing of the building.

Odd Fellows Hall was built around 1914 and formerly served as the meeting place for the Independent Order of Odd Fellows, Rebekahs and Theta Rho Girls' Club in the second story, while housing several businesses through the years on the first floor. Locals remember that it first housed a pool hall, later a pharmacy and soda fountain, then more recently was home of Winnett's once-popular Sugar Shack. Project organizers envision that the building will provide needed business or retail space once its relocated and rehabilitated.

With the help of about 20 local volunteers donating 250 hours of their time and talents, PCCC completing asbestos abatement, a \$10,000 major grant from CMF and other financial contributions, the

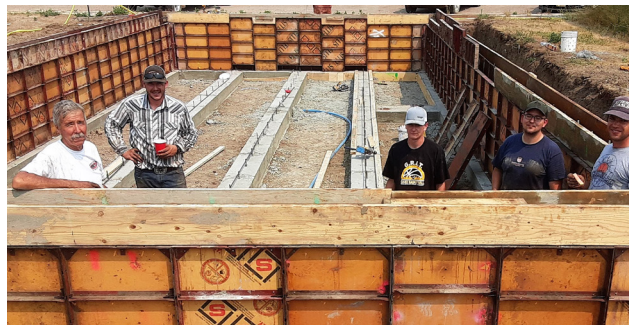

Volunteers and donors are helping breathe new life into Winnett's Odd Fellows Hall. The historic building will be moved onto its new foundation in October.

project is well on its way.

Laura Nowlin with Winnett ACES said the re-purposing of the building has been split into phases. Phase I includes everything associated with moving the building, and recently received a big boost from Larry and Kathi Carrell.

"Larry and Kathi's donation closed our funding gap for Phase I and it also allowed us to begin to think about Phase II, which is rehabilitating the exterior," Laura said. Phase III of the project addresses interior construction: electrical, plumbing, heating and new walls.

The new foundation is ready at the new site for the Odd Fellows Hall on Main Street across from the post office, and the building will be relocated onto the foundation in October.

Laura said they're appreciative to the Carrells, CMF and so many others who have donated to the New Life for Odd Fellows Hall project, and are hopeful that financial support will continue in order to complete all three phases.

To contribute to Winnett ACES Odd Fellows Hall pass through, see the giving form on Page 15. For more information about the project, call Laura at 406.429.4832. ❖

Small Wonder Childcare establishes permanent endowment

Small Wonder Child Care, Inc. established a pass through account with Central Montana Foundation (CMF) in 2018, and recently transitioned to a permanent endowment.

Small Wonder's Executive Director Lacey Gloyne said their hope is that with donor help, they can build the permanent endowment enough that the dividends and income could be used to pay utilities and monthly expenses. "This would allow Small Wonder to maintain wages and other operating expenses without having to always increase tuition. We want to be able to provide quality care to Central Montana as affordably as possible. Our long term goal would be

to provide scholarships for our staff to continue their higher education in Early Childhood Education."

A generous donation and match challenge from Newell and Linda Roche provided the seed money for the new permanent endowment. "We are donating as grandparents who are grateful for the exemplary care that our three grandchildren received during their years at Small Wonder," Linda wrote. "We are hopeful that other past, present and future grandparents will step forward to match this gift."

Small Wonder Child Care was established more

Small Wonder . . .

Continued on Page 9



Small Wonder Child Care is a non-profit providing early education and child care services.

MCF Board chair Karen Kuhlmann announces resignation after nearly 20 years

After 20 years of service, Karen Kuhlmann announced her resignation from the Central Montana Medical Center Foundation (MCF) Advisory Board.

Karen was the chair of the board since 2007. In her resignation letter dated July 27, 2021, she said, "I have always given my best effort to every challenge and task given the MCF Advisory Board and been a strong, positive advocate for the hospital, its services and physicians."

When Karen joined the MCF Advisory Board, she had already learned a great deal about CMMC as she had been volunteering

with CMMC Auxiliary since 2000 after she and her husband, Bill, relocated to Lewistown from Minneapolis-St. Paul, Minn. Bill had a general dentistry and prosthodontic practice in a CMMC medical suite for many years.

She appreciated working with former MCF chairman, Don Pfau, followed by Dale Longfellow. When she accepted the chair position in 2007, she worked closely with MCF Manager Ann Tuss on one successful capital campaign after another, including procuring amenities for the MRI suite, construction of a new emergency room and lab



Ann Tuss and Karen Kuhlmann have made a great team at MCF.

CMF Scholarships . . .

Continued from Page 4

hunter, Garret Woldstad and Ryan Fenley, \$500 each.

Scholarship recipients included graduating seniors, post-graduate and graduate students from Central Montana who are attending vocational schools, college and universities throughout Montana and the nation. "Central Montana Foundation added a few more scholarship endowments in the last year and our scholarship program continues to grow," said CMF Executive Director Carrie Mantooth.

CMF President Dean Comes said the scholarship program is a huge source of pride and satisfaction for CMF Board of Directors and staff. These permanent endowments earn dividends and income, which are a perpetual source of funding for scholarship awards.

Carrie thanked the many volunteers who served on various scholarship selection committees and to Fergus High School and Lewistown

School District Number One for working with CMF and the Central Montana Scholarship Clearinghouse for bearing some of the expenses. FHS Counselor Karen Durbin (who retired at the end of the school year), Fergus County Superintendent Rhonda Long and former county superintendent Shirley Barrick all volunteer a great deal of time on the scholarship program. "They are my 'go-to' people to continually improve the process," Carrie said.

To see a list of the scholarship funds held with CMF and criteria set up by funders for each, go to www.centralmontanafoundation.com under the Scholarship tab. Scholarship applications for the 2022-23 year will be available on the Fergus High School and CMF websites in December. For more information about establishing a scholarship fund with CMF or about the scholarship program contact CMF Executive Director Carrie Mantooth at 406.538.6130. ❖

and most recently, the acquisition of a 3D Mammogram and Breast Biopsy System.

Ann is retiring next month after a 36-year career at CMMC, with well over two decades of service with MCF.

"I have grown to trust and admire those on the MCF Advisory Board, and especially Ann," Karen said. "Together we've made a great team, accomplishing our fund-raising goals and always contributing to a positive flow of communication within the Central Montana community."

When Ann announced her impending retirement, Karen decided it was a good time for her to step down as well. It's the end of an era for MCF and both Ann and Karen are looking forward to watching the next MCF advocates continue great work.

CMMC CEO Cody Langbehn said, "During the short time I was able to work alongside Karen, it was evident the immense passion she has for the CMMC Foundation, its mission and the people she served alongside. Karen was a force of positive energy that rubbed off on everyone she encountered. Her talents and smile will be missed by all." ❖

CMF awards nearly \$13,000 in minor grants over last quarter

Central Montana Foundation (CMF) Board of Directors has awarded nearly \$13,000 in minor grants (those under \$5,000) at its monthly meetings over the last quarter to a variety of non-profit organizations in Central Montana!

Congratulations to the following organizations receiving grants:

• **Big Spring Creek Watershed Council:** A grant of \$3,000 was awarded to Big Spring Creek Watershed Council to pay for an insert in the Lewistown News-Argus of a booklet about the watershed. A similar booklet was published in 1997, but is out of print and needed to be updated. "The Big Spring Creek Watershed – Lewistown's Lifeline," provides information and photographs pertaining to the natural resources, recreation, economics, best management practices, stream ecosystems and citizen involvement.

• **Lewistown Park and Recreation:** A grant of \$2,000 was awarded to Lewistown Park and Recreation to be used for swim passes for underprivileged youth. CMF has funded this project annually for many years, in part from the Summer Youth Activities fund at CMF.

Another \$1,000 grant from the Koffler Family Donor Advised Fund was a surprise bonus for the project. Park and Recreation Director Jim Daniels said these grants allowed 32 low income children to use the Aquatics Complex throughout this past summer with the purchase of season passes for their use. Jim said, "It's important to make sure Johnny or Sally are not on the outside looking in!"

• **Yellowstone Boys and Girls Club Foundation:** CMF granted \$600 to Yellowstone Boys & Girls Ranch (YBGR) to be used for the installation of hand railing for the front entrance of the Community Based Services (CBS) in Lewistown. The front is used by children, staff, parents and guardians, etc. and is a safety concern since it has no railing to assist individuals entering the building.

• **Central Montana Rodeo Club:** CMF Directors granted \$4,000 to Central Montana Rodeo Club to assist with the expenses related to hosting the Montana Junior High and High School Rodeo in Lewistown August 21-22. About 150 contestants from across the state and from the Central Montana Rodeo Club compete at the largest rodeo of the season. The event is an economic shot in the arm for Central Montana as contestants and their



Geyser School Business Manager Jayme Simonis brought her twins, Harper and Hudson Annala, to the August meeting of CMF Board of Directors to talk about the grant request for Geyser Daycare. The non-profit received a grant for \$2,979 for a hand-sanitizing station and daycare supplies.

families and rodeo fans converge for the weekend in Lewistown.

• **Geyser Daycare:** Geyser Daycare received a \$2,979 grant to purchase a hand sanitizing station, paint, and a variety of equipment and supplies for the daycare located in the old gymnasium at the Geyser School. Geyser School's Business Manager Jayme Simonis submitted the request and brought her 5-month-old twins to the CMF Board of Directors meeting in August. She emphasized how important it is to have safe daycare accommodations for her and the other working mothers in the area. CMF funded the hand sanitizing station from its COVID-19 Relief fund.

CMF Directors consider grant requests at the monthly meetings held on the fourth Tuesday. Grants are funded from income earned on CMF's unrestricted endowments. For more information about eligibility see www.centralmontanafoundation.com under the "Applications" tab or call CMF Executive Director Carrie Mantooth at 406.538.6130.



Small Wonder . . .

Continued from Page 8

than 30 years ago and is a 501(c)3 non-profit organization governed by a board of directors. It provides child care and early classroom instruction for about 200 children a year, ages 6 weeks through 12-years of age, with a staff of 30 or more. Lacey said Small Wonder provides a nurturing, supportive, and structured environment and curriculum that encourages the growth and development of each child's unique qualities.

To give a tax deductible gift to Small Wonder Child Care's permanent endowment, see the giving form on Page 15. Contact Lacey at Small Wonder Child Care at 406.538.8936 for more information.



Former Hospice House gets new mission

The former Hospice House on the west side of the Central Montana Medical Center is now the McKinley Street Conference Center.

The conference center provides a valuable service to CMMC staff and community hosting teleconferencing, educational trainings and support group meetings.

Medical Center Foundation grants nearly \$15,000 to local projects

Central Montana Medical Center Foundation (MCF) Advisory Board has recommended nearly \$15,000 in grants to local projects over the last few months including the following:

• **Lewistown Park & Recreation Department:** A grant for \$2,500 was awarded for the purchase of an Automated External Defibrillator (AED) and cabinet to house it. Park & Recreation Director Jim Daniels thanked MCF for the grant and said they will keep the AED at the Lewistown Aquatic Complex in the summer and the Civic Center in the winter. "This purchase allows us to enhance our safety measures for our recreation participants with equipment and a well trained staff. CMMC EMS also

trained pool and civic center staff on how to use the AED.

• **HOPE:** MCF granted \$750 from the HOPE fund to help a CMMC employee in personal crisis.

• **CMMC EMS:** A grant of \$5,561 was awarded from the Friends of 1st Responders fund to CMMC EMS for the Central Montana Rural High Schools EMT accredited class course in Grass Range, Denton and Winifred.

• **CMMC EMS:** Another \$5,076 was granted from the Friends of 1st Responders fund for the fourth year EMT accredited course at FHS.

• **CMMC Hospice:** \$1,012 was gifted for specialized seat cushions with air-cell technology clinically proven to



Medical Center Foundation provided a \$2,500 grant for an AED for use at the Lewistown Pool and Civic Center.

prevent pressure ulcers.

MCF Advisory Board meets quarterly. For more information about giving to MCF and its mission or about its grant-making program, call the MCF office at CMMC at 406.535.6309. ❖

Memorials, Tributes & Donations - Thank You!

Donations to

CENTRAL MONTANA FOUNDATION

June 23-September 24, 2021

PERMANENT ENDOWMENTS

CMF General

Kelly & Carrie Mantooth, Harvey Nyberg & Mary Koltze, Geri Stilson, Wells Fargo Foundation, Anonymous Facebook fundraiser, AmazonSmile Foundation donors

In Memory of Joe Stilson

Sandra Westhoff, Lee & Jen Weeden, Jon & Diane Oldenburg, Thomas Peck, Braden & Stacie Arntzen, Robyn Bakkedahl, Anonymous Central Montana Foundation Board members, Glenn & Jane Todd, Dirt Road Ranch/Jess & Jill Knerr, Duane & Marilyn Sparks, Brett & Ann Tuss, Arntzen Angus Ranch, Rod & Doreen McClure, Sterling Sundheim, Kelly & Carrie Mantooth

In Memory of Barbara Passow

Helga Wallner, Dwayne & Robyn Bakkedahl, Jim & Cindy Moodie

In Memory of Harry Peck

Dave Sather

In Memory of Charlie Wicks

Dale & Carol Ann Huffine, Joan Langbehn

Boys & Girls Club of Lewistown

Harvey Nyberg & Mary Koltze, Kathryn Agostinelli, Anonymous

In Memory of Marilyn Jacobs Evans

Douglas Stephens

In Memory of Carmen Treese

Highland Park School

In Memory of Ray Robison

Susan Gillespie

In Memory of Kathy Lee

Glenn & Denice Elison, Dick & Nancy Rath

Central MT Community Cupboard

Harvey Nyberg & Mary Koltze, Zane & Janelle Fulbright, Ryan & Erin Hansen,

In Memory of Mayor Clair R. & Ruth L. Bloom

Eric & Sherry Silberhorn

In Honor of St. Leo's Catholic Church

Samuel Spiering

Central Montana Museum

Harvey Nyberg & Mary Koltze,

Council on Aging

Harvey Nyberg & Mary Koltze, Eric & Sherry Silberhorn, Marilyn Moore Revocable Living Trust

In Memory of Barbara Passow

Rich & Donna Dengel, CJ & Mandi Bailey

Council on Aging-Roof

Council on Aging

Creekside Marketplace & Pavilion

Century Companies, Miscellaneous donations, First Bank of Montana, Don & Cheryl Kitchenmaster, Allied Steel, Lewistown Lodge BPOE 456

Fergus FFA Alumni

In Memory of Joe Stilson

Renita Lucy-Moline CPA

First Presbyterian Church

In Memory of Joe Stilson

Sally McBurney, Dave & Donna Byerly, Paul & Marla Gies, Vern & Dana Petersen, CJ & Mandi Bailey

Fort Maginnis Cemetery

In Memory of Ruthie Miller

Tom & Loretta Morris

In Memory of Eleanor Fields

Tom & Loretta Morris

Friends of the Pool

Phyllis Hall, Harvey Nyberg & Mary Koltze, Anonymous, Brian & Jeanette Priest, Janet Gardner, Huffine McMillan Arntzen & Ruckman, Bill Larson, Lewistown Livestock Autcion, Jon & Diane Oldenburg, Dennis & Linda Robinson, Baldy View Inc., Kathryn Agostinelli, Joe & Bev Mayernik, Bob & Annette Bjelland, Lynn Gies, Dr. Randy & Mardelle Hoch, Jack & Linda Boyce, Gary & Kathryn Jenni, RJ & Anna Waggoner, Leary Contracting, Kathryn Trask, Cherelee Martin, Peak Season Labor, Paula Jo Gans, Ed-dies Corner, Neal Johnson, Harry's Place, Anonymous, Catherine (Kitty) Foreman

In Honor of Clive & Julie Rooney

Lawrence Rooney

In Memory of Kathie Bailey

CJ & Mandi Bailey

In Memory of Rod Newton

Pete & Margaret Smith

Swim-a-thon

All Weather Tech, Stockman Bank, Creel Funeral Home, miscellaneous cash donors, Newton Aviation, miscellaneous cash donors

In Honor of Kieran & Emmett Netburn

Stephen & Gilpin Netburn

In Honor of Kristi Roy

K&R Auto Body

In Honor of Maeve Bradley Freeo

Lewistown Honda

In Honor of Ava & Royce Robinson

Bryon & Carol Swanby

In Memory of Mary Lee Comes
Kevan & Annette Comes
In Honor of Tommy Brandon
Luke & Meghan Brandon
In Honor of Korbin Simpson
Kelly & Kelly Simpson, Jerry & Julie Shannon
In Honor of Linda Allen
Sandy Mikeson, Lee & Jen Weeden, Magic City Productions
In Honor of Chelsea Brand
Jayson & Rachel Brand
In Honor of Andrew Sura
Broadwater Realty, Fitness Central
In Honor of Ava Terronez
Jonathan & Dana Dengel, Susie Wilber
In Honor of Van Lutz
Matt & Lori Lutz
In Honor of David Chen
David Chen
In Honor of Meg Vaughn
Richard & Teresa Vaughn
In Honor of Allison Elings
Mark & Susan Elings
In Honor of Jessica May Elings
Mark & Susan Elings
In Honor of Molly Yaeger
Mark & Susan Elings
In Honor of Lydia Love
Mark & Susan Elings
In Honor of John Davies
Justin & Mary Elings
In Honor of Elaine Davies
Justin & Mary Elings
In Honor of Mary Elings
Crooked Hole Drilling Inc./Justin & Mary Elings
In Honor of Allison, Adeline & Natalie Denton
Corey & Jennifer Denton, Greater Montana Land Co., Anonymous, Central Montana Hearing
In Honor of Sean Kunau & Michael & Catherine deGuzman
Rene & Jennifer deGuzman
In Honor of Van Lutz & Lori Ann Lutz
Scott & Diane Lutz

Friends of the Trails

Harvey Nyberg & Mary Koltze
In Memory of Bob & Delores Duffner
Sally McBurney

Garfield County Fire Foundation

In Memory of Margie Phipps
Catherine Byron

Heart of Montana Love INC

Kelly & Carrie Mantooth

Heath Rural Fire District

In Memory of Jill Owens
Dick & Nancy Rathshilger Fire Department

Hobson Rural Fire Department

Throttle Down Kustoms

Inspire Pregnancy Outreach Center

Ryan & Erin Hansen

Jawbone Creek Country Club Forever

JCCC Forever

In Memory of Ron Elings

Jeanne Widdecombe, Tom & Beth Keating

Lewistown Ice Skating Association

Harvey Nyberg & Mary Koltze, Scott & Barbara Sanford

Lewistown Public Library

Marilyn Moore Revocable Living Trust

In Memory of Jo Shipman

Sally McBurney

Petroleum County Community

Center Youth Program

In Memory of Kenyon Stahl

Chris & Gari King, Craig & Leslie Iverson, Brenda Brady

Recycle Our Waste Lewistown

Harvey Nyberg & Mary Koltze

Saint Paul Lutheran Church

In Memory of Mark Fischer

CJ & Mandi Bailey

Saving Animals from Euthanasia

In Memory of Carol W. Hernandez

Charles & Marilyn Fuselier

Small Wonder Child Care

Pete & Abby Franks

Snowy Mountain Development Corp.

In Memory of Kathie Bailey

Chris & Gari King, Trihydro Corporation, Montana Economic Developers Association, Neal & Angela Lynn Green, Hayden Janssen, Petroleum County Community Center, William & Phyllis Ulrickson, David & Valorie Snapp, Richard & Marlene Hassler, Robert J. Valach, Donald & Luann Fortenberry, E. Lee & Ronda Proue, Kathleen McMahon, Duane & Diane Tronrud, Sherry & Eric Silberhorn Donor Advised Fund, Sally McBurney, Matthew & Nancy Blazecivich, Red Rover Pet Boarding, Vernon & Dana Petersen, Patricia Carroll, Craig & Leslie Iverson, Dave & Donna Byerly, Stahly Engineering

Supplemental Meals In Lewistown

Elementary Schools (SMILES)

Catherine Foreman

Together Our Recovery Center Heals (TORCH)

Kelly & Carrie Mantooth

Veterans Memorial Park

In Memory of Ruthie Miller

Tom & Loretta Morris

In Memory of Eleanor Fields

Tom & Loretta Morris

In Memory of Arod Moberly

Gene & Marjorie Erlandson, Nellie Mannin, James & Diane Lutz, Kathryn Hansen, Larry & Karen Phillips

In Memory of Sylvester Schindler

Dick & Myrna Mintyala

In Memory of Milo Aasved

www.centralmontanafoundation.com

Ed & Mary Althoff, Ben & Lana Stewart

In Memory of Robert Duffner

Gary & Judy Campbell, Ruth Hoagland

In Memory of Harry Peck

Ben & Lana Stewart

Winifred Cemetery

Marilyn Moore Revocable Living Trust

Winifred Methodist Church

Marilyn Moore Revocable Living Trust

Winifred Rural Fire District

In Memory of Jack Bergum

Dan & Laura Boyce

Your Neighbor Cares

of Central Montana

Ted & Kristen Cilwick, Tobie Lienes

In Memory of Roberta L. Carstensen 1930-2020

Eric & Sherry Silberhorn

In Memory of June R. King 1919-1993

Eric & Sherry Silberhorn

Council on Aging for Erica Ayers

Vangie McConnell

COMMUNITY ENDOWMENTS

Denton Endowment

In Memory of Dennis Mossey

Maria Jones, Carol Mossey

Denton Ambulance

Central Montana Foundation, District 7C Athletics, PayPal Giving Fund, CHS Big Sky, David & Valorie Snapp, Town Pump Charitable Foundation, Susan Jerke, Larry & Susan Rice

In Memory of Virginia Spika

Nicolas & Janice Spika, Fred & Pat Jense, Dave & Cheri Strouf, Joe & Dorothy Spika

In Memory of Grace Seilstad

Grover & Lois Roe, Roger & Holly Campbell, Vern & Tracey Allen, Linda Hassinger, Margaret Smith, Preped LLC/Wayne Edwards, Tom & Jackie DeMars, Scott & Denise Seilstad, Glenn & Jane Todd, Eldon & Penny Johnson, Larry & Susan Rice, Mabelle Crawford, Linda Colton-Thayer, Jim & Carole Goettemoeller, Virgil & Linda Gluth

In Memory of June Donaldson

Monte & Sabrina Grove, Linda Hassinger, Lennis Ziesemer, Jim & Carole Goettemoeller

The Roundup

is a joint publication of
Central Montana Foundation
& Medical Center Foundation.

Writing & Design:

CMF Executive Director Carrie Mantooth

Printed by:

Lewistown News-Argus Printing

In Memory of Harold Donaldson
 Linda Hassinger, Lennis Ziesemer
In Memory of Duane & Olie Donaldson
 Ray and Katherine Linhart
In Memory of Cliff Stonehocker
 Maryann Seilstad, Roger & Holly Campbell,
 Linda Hassinger, Jack McIntosh, Larry & Susan Rice, Jim & Carole Goettemoeller, Bob & Shari Grubb
In Memory of Vern Bokma
 Larry & Susan Rice, Jim & Carole Goettemoeller, Dennis & Faye Hatlelid
In Memory of Alice Strouf
 Russ & Carla Allen
In Memory of Kelly Danzer
 Gordon & Beverly Haugen, Russ & Carla Allen, Roger & Holly Campbell, Linda Hassinger, Central Montana Rail, Ed & Terri Jelinek, Grover & Lois Roe, Larry & Susan Rice, Glenn & Jane Todd, Pete & Jan Barber, Joel & Brandy Barber, Bob & Betty Taylor, Jack McIntosh, Grover & Lois Roe, Maryann Seilstad, Jim & Carole Goettemoeller, Bob & Shari Grubb
In Memory of Dennis Mossey
 Lila Beck, Central Montana Rail Inc., Russ & Carla Allen, Grover & Lois Roe, Cheri Schmidt, Kristi Martin
In Memory of Jim Paugh
 Richard & Joan Barber
In Memory of Marlys Paugh
 Richard & Joan Barber, Sandy Mikeson, Jim & Carole Goettemoeller
In Memory of Holly Vanderpoel
 Linda Hassinger, Randy & Kelly Bokma, Alice Peterson, Ron & Betty Brinkman, Jerry & Fran Ayers, Gail Tesarek, Carl & Constance Hotvedt, Roger & Holly Campbell, Breck & Julie Carpenter, Kamila Coopriider, Virgil & Linda Gluth, Grover & Lois Roe, Kelly & Carrie Mantooh, Summers Cleaning Service, Bob & Shari Grubb
In Memory of Babe McIntosh
 Estate of Charmelyn "Babe" McIntosh
In Honor of Carla Allen
 Frank Lams ITF
In Memory of Cody Wilsey
 Maryann Seilstad
In Memory of Oliver Grove
 Jim & Carole Goettemoeller
In Memory of Jeanne Knox
 Jim & Carole Goettemoeller
In Memory of Neil Glass
 Jim & Carole Goettemoeller
In Memory of Bob Patterson
 Jim & Carole Goettemoeller
In Memory of Kevin Poser
 Bob & Shari Grubb
In Memory of George Todd
 Bob & Shari Grubb
In Memory of Marge Todd
 Bob & Shari Grubb
In Memory of Chris Reed

Virgil & Linda Gluth
In Memory of Rene Anderson
 Virgil & Linda Gluth

Garfield Endowment

Jordan Pool
 Ted Phipps
In Memory of Vivian Tearette
 Jeanette McFall

Grass Range Endowment
 History Book sales

Hobson Endowment
In Memory of Mae Rosman
 Daniel & Marilyn Deichmann

Judith Basin Endowment
In Memory of Joy Carver
 Jim & Carole Goettemoeller

Judith Gap Endowment
In Memory of Kathy Lee
 Volf Ranch

Moore Endowment
In Memory of Gary Nelson
 John & Cherie Neudick, Koly Hertel, Karl & Marion Hertel, Herb & Nancy Wichman
In Memory of Kim Bradley
 Tom & Kristine Wichman
In Memory of Margaret Wiley
 Tom & Kristine Wichman, Gary & Sharon Greenwood
In Memory of Clara Allen
 Tom & Kristine Wichman
In Memory of Kathy Lee
 Karl & Marion Hertel, Gary & Sharon Greenwood
In Memory of Frank Brady
 Karl & Marion Hertel

Petroleum County Endowment
In Memory of Shari Gardner
 Hank & Debby Olson
In Honor of the King Ranch
 Montana Brittany Club

Petroleum County Endowment Community Center
 Petroleum County Endowment grant
In Memory of Shari Gardner
 Daniel & Dixie Iverson, Howard Hawks, Donna Delp, Yellowstone Tractor Co./Darrell Haugland
In Memory of Lois (Patty) McVay Sult
 Gary & Linda Gershmel
In Memory of Dave Hale
 Chris & Gari King
In Memory of Kenyon Stahl
 Loyd & Jean Bantz
In Memory of Dale Brady
 Brenda Brady
In Memory of Kathie Bailey
 Frank Viereck
In Memory of Bonny Allen
 River Rate LN/Lyle Chamberlin
In Memory of Donnis Doman

River Rat LN/Lyle Chamberlin
In Memory of Lloyd Carrell
 River Rat LN/Lyle Chamberlin

Roy Endowment
In Memory of Jacque Rollyson
 Thomas & Clara Siroky
In Memory of Joyce Murphy
 Thomas & Clara Siroky, Glen & Judith Thompson
In Memory of Don Rindal
 Glen & Judith Thompson

Wheatland County Community Foundation
 Ronald Sanchez & Traci Albright

Winifred Endowment
In Memory of Tom DeMars Jr.
 Carol Mossey & family
In Memory of Oscar Cantu
 David & Betty Wickens (Correction)
In Memory of Dick Thompson
 David & Betty Wickens

DONOR ADVISED FUNDS

Dave & Donna Byerly
 Dave & Donna Byerly
Richard & Donna Dengel
 Rich & Donna Dengel

SCHOLARSHIP FUNDS

FCHS Class of '70
 Wayne & Dana Leininger, Peggy Swan Sullivan, Patrick & Marilyn Hanley, Cindy Fanska, Ronald & Sarah Green, Don & Nancy Jenni, Gene & Elaine Meier, Michael Milburn, Richard & Mary Walp, Kenneth & Cindy Munski, Alan & Stephanie Shammel, Mike & Deborah Vlastelic, Connie Hyde, Peak Season Labor Inc./Diane Thibeault, Donald Busha, Jane Lindstrand Doss

FHS Class of '95
 Your Cause payroll gift from Wells Fargo/Jennifer Weeden

Gail Fox Memorial
 Scott Fox

Helen Hruska Schultz
 Russ & Carey Jo Horning,
In Memory of Frank Fouse
 Darrell & Christa Elliott,
In Memory of Michael Elliott
 Darrell & Christa Elliott
In Memory of Helen Hruska-Schultz
 Lori Watson

James Schultz Memorial Ag
In Memory of Joe Stilson
 Dave & Cheri Strouf

Lewistown Kiwanis

In Memory of Sie Schindler
Jim & Carole Goettemoeller

Moore Sisters

Marilyn Moore Revocable Living Trust

Willems Family Scholarship

Willems Family Memorial Fund

PASS THROUGH ACCOUNTS

Ackley Lake Club

Bruce & Rema Jean Hoiland, Kraig & Ruth Lang

Chokecherry Jam

Wickens Construction, Lewistown Insurance, Allied Steel

FHS Boys Cross Country/Girls Fastpitch

Lewistown Girls Fastpitch

Friends of Saint Wenceslaus

Steiner Family Trust/Judy Steiner, Allison Linhart & Michael Lucas

Garfield Ambulance Service

M. Bert Hippauf, Walleyes Unlimited of Montana Jordan Chapter, Thomas & Coral Diede, Bruce Edwards, Mareta Bruset, Vern & Naomi Pluhar, Carfield County Emergency Services Building Committee

In Memory of John Coldwell

Randi Graham, Garfield County Fire Foundation

In Memory of Jerry Coldwell

Randi Graham, Garfield County Fire Foundation

In Memory of Phil Hill

Kevin Hill, Delores Hill, Kevin & Sandra Ericson, Terry & Lynda Johnston, Scott & Lynette Hill

In Memory of Clara Saylor

Catherine Byron

In Memory of Margie Phipps

Pamela Rogge, Allen Kutt, Robert & Anna Stroh, James & Geneal Bott, Holly Negaard, Myrtle Lane, Michael & Noreen McKeever, Reg & Kally Billing, Pohney Feist, Brian & Tammy Dennis, Teresa Murnion, Robert & Mary Cowin, L.M. and Mary Ann Murray, Robert & Deborah Crane, Wade & Beverly Harbaugh, Blackfoot Home Demonstration Club, Lynn Stanton, Harold & Doris Isaacs, Terry Johnston, Michael & Tammy Pecha, Darrell & Tammy Luther, Shane & Teresa Berthelote, Darlene Rich, Philip & Karen Gibbs, Cleo & Mary Boyce, Julie Jordan, Bill & Karen Dutton Jr., Mildred West, Sparky & Dixie Ross, Monte & Reinhold Jabs, Luther Appraisal Services Inc., Margie Phipps Family, Daniel & Paula Muniak

Heart of Montana Farm in the Dell

Philip & Cindy Wicke, Lewistown Lodge BPOE 456, J.D. Moore, William & Cathy Holmes, Paul & Janet Grensten, Scott & Veronica Sweeney

In Memory of Don Rindal

Tammi's Uniglobe Travel, Koffler Family Donor Advised Fund/CMF

In Memory of Duane Gervais

Pamela Gervais-Foss

Judith Basin Back Country Horsemen

Bruce Waller

Lewistown Soccer Club

Koffler Family Donor Advised Fund, Barbara Lodman, Craig & DeeAnn Buehler, Catherine "Kitty" Foreman, Russell Epperson family

Montana Cowboy Poetry

Harvey Nyberg & Mary Koltze

In Memory of Kathy Lee

Bill & Karen Kuhlmann

In Memory of Ruth S. Henderson

Marci Henderson

Tri-County CISM

Central Montana Foundation grant, Golden Valley County

Winnett ACES

Odd Fellows Revitalization

Larry & Kathi Carrell

Donations to the

MEDICAL CENTER FOUNDATION

June 16-September 16, 2021

Ambulance

Rick & Shelley Poss, Paul Kaufman, John Stanley, Rhonda Stanley, Dr. Tammy Welsh, Claude & Linda White & Family, Katie Wier
In Memory of Kale and Kade Phelps
Angela Phelps

Darci's Gift: Save a Life

Elizabeth Howell, Amanda Larson, Heidi Linhart, Laurie Ray, Dr. Tammy Welsh, Claude & Linda White & Family

Endowment

Katie Wier

ER

Cindy Birdwell, Nancy Gerdrum, Torie Poser, Laurie Ray, Jane Todd, Dr. Tammy Welsh
In Memory of Dee Boyce
Scott & Connie Damby
In Memory of Joe Stilson
Clark & Gail Brevig

Friends of 1st Responders

Cindy Birdwell, Elizabeth Howell, Paul Kaufman, Claude & Linda White & Family

Cancer Center

Marilyn Moore, Paul Kaufman, Anonymous
In Honor of Cody Langbehn
Buddy & Shay Wilton
In Memory of Gary Nelson
Huffine, McMillan, Arntzen & Ruckman, CPA's

Cardiac Rehab

Margaret Smith

General

Richard & Donna Dengel, Amanda Grove, Leann Horacek, Patty Neeman, Janelle Painter, Debbie Phillips, Laurie Ray, Jennifer Thompson, Dr. Tammy Welsh, David Witt, Rosemary Youderian, Sarah Greenberg, Sami Routzahn

HOPE

Lisa Ash, Mary Jo Bawden, Barb Berg, Machele Crawford, Erica Freed, Megan Garoutte, Nancy Gerdrum, Deb Hahn, Marita Heggem, Elizabeth Howell, Karen Kleinsasser, Bryan Lund, Ron Lund, Ande Martin, Tiffany Meier, Angela Phelps, Debbie Phillips, Tore Poser, Rick & Shelley Poss, Laurie Ray, Geri Rector, Kathy Simpson, Barb Smith, Erika Stanley, Rhonda Stanley, Dr. Michael & Jamie Sura, Debbie Stevens, Jane Todd, Shauna Trumble, Gail Valentine, Dr. Tammy Welsh, Ashley White, Abbey Wichman, David Witt, Tarina Cooley, Stephanie Prater

Hospice

Dr. Joan McMahon, Maddison Dowdy, Amanda Larson, Heidi Linhart

In Memory of James Mitchell

Monte & Sabrina Grove

In Memory of Oscar Cantu

Paul & Marla Gies

In Memory of Michael Chamberlain

Paul & Marla Gies

In Memory of Floyd Blair

Jim & Carole Goettemoeller

In Memory of Mae Roseman

Geri Stilson

In Memory of Jack Bergum

David & Vangie McConnell

In Memory of Ted Hogeland

Paul & Marla Gies

In Memory of Joe Stilson

Denise Grewell, Kim Beckers, David & Valorie Snapp, Laverne Gremaux

In Memory of Alice Strouf

Lester & Pat Slivka, JoAnn & Boyd Bergum,

Bruce & Cheryl Udelhoven, Lillian Malek,

Jim & Carole Goettemoeller

In Memory of Erna Sudbrock

Monte & Sabrina Grove, Lanette & Paul

Scott, Alta Pallett, Herb & Nancy Wichman,

Jim & Diane Lutz, Dan & Linda Melick, Paul

& Marla Gies, Joe & Renita Moline, Kathleen

Jorgensen, Barb Martinson, Penelope Philip

In Memory of Mark Fischer

Gail Cramton, Terry & Shirley Ernst, Robyn Fischer

In Memory of Terry Reppe

Pam Belstad, Ron & Doreen Biglen

In Memory of John Howells

Jon & Diane Oldenburg, Shirley Barrick, Larry & Karen Phillips, David & Valorie Snapp

In Memory of Jill Owen

Peter & Irene Burleigh, Patricia Koon, Rick & Kim Billadeau, Mike & Rosemary Youderian, Dennis & Susan Bauman, Jill's Many Friends, CJ & Mandy Bailey, Paul & Marla Gies, Kirby & Karen Durbin, Bill & Debbie Smart, Betty Wherley, Richard & Marlene Hassler, Bob & Gloria Keller, David & Valorie Snapp, Shirley Barrick, Terrence & Sandra Holst, Jean & Ray Besel, Vern & Dana Petersen, Bonnie Tuss, Janet Gardner, Clay & Fern Christenson, Carol & Byron Swanby, Dan & Delores Moseman, Layne & Mari Krumwiede, Derik & Corry Arntzen, Tom & Kim Miller, Bob & Sharon Wickens, Don & Cheryl Kitchenmaster, Pat & Polly Weichel, Tom & Phyllis Smith, John & Betty Williams, Mr. & Mrs. D. Robinson, Charles & Darla Jones, Charles Buck, Dean & Julie Comes, Jayson & Debbie Shobe, Judith Dixon, Duane & Diane Hartman, Terry & Bill Berger, Mike & Carla Wente, David & Vangie McConnell, Wayne & Linda Andrews, Sterling Sundheim

In Memory of Bill Haynie

Jim & Karolyn Ridgeway

In Memory of Kathy Lee

Cindy Drake, Jim & Karolyn Ridgeway, Megan Shroyer, Tom & Kristine Wichman, Loyd & Jean Bantz, Karen Sefton, Kirby & Karen Durbin, Bill & Debbie Smart, Alta Pallett, Candace Turner, John & Linda Swanz, Hank & Debby Olson, John & Marilyn Gervais, Richard & Marlene Hassler, Doug & Sherry Cramer, Lee & Marcia Iverson, David & Valorie Snapp, Larry & Susan Rice, Clayton & Fern Christenson, Don & Marilyn Derks, Darrell & Steffani Grogan, Paul & Jennifer Jensen, Darlene Rich, Laverne Gremaux, David & Janet Wichman, Neil & Carla Glenzie, Mr. & Mrs. William Mikkelsen, Elwood Schwes, Joel Schwes, Holly Schwes, Art & Bev Cutruzzula, Elton Owens, Keith & Shiri Derks, Ken & Patricia Kowalczyk, Brian & Tammy Dennis, Scott & Shona McHugh, Craig & Barb Dubois, Dixie Hertel, Ray & Jean Besel, Darrell & Betty Chauvet, Dr. Don & Cindy Moen, Lewistown Honda, Charles & Teresa Brown; Audrey, Bob & Paul Wertheimer Family, Francis & Dorothy

Weinheimer, Alice Peterson, Koly Hertel, Lily Girvin, James & Janice Lyons, David & Vangie McConnell, Mike & Angela Weinheimer, Paul & Karen Kaufman, B.J. Dunnington, Wayne & Linda Andrews, Jim & Carole Goettmoeller

Lab

Abbey Wichman, Dr. Tammy Welsh

Radiology

Megan Garoutte, Eva Long, Geri Rector

Radiology: 3D Mammography

Chuck & Dolly Lee, Kelli Byers, Britney Ehler, Nancy Gerdum, Delva Gibson, Leann Horacek, Elizabeth Howell, Paul Kaufman, Bailey Lund, Stacie Nicholls, Samantha Routzahn, Barb Smith, Carol Smith, Laurie Ray, Debbie Pratt, Geri Rector, Ann Tuss, Claude & Linda White & Family, David Witt, Geri Rector, Gail Valentine

Room Remodel

Paul Kaufman, Laurie Ray

Vision 2000

Teal Miller, David Wood



A Gift to Improve Life in Central Montana

A gift to Central Montana Foundation (CMF) helps improve life in Central Montana. CMF holds a long list of permanent endowments for local non-profit organizations, scholarships, pass through accounts, the Central Montana Medical Center Foundation (MCF) and community endowments. (See the list of funds on the following page.) You can give online through EZ-Gift using a credit card, or ACH withdrawal from a checking or savings account by going to www.centralmontanafoundation.com under the "Give a Gift" tab. Please consider setting up a recurring gift for your favorite cause! Or, return this form with your donation.

- **To give to a CMF Permanent Endowment or Pass Through Account**, return this form to Central Montana Foundation, PO Box 334, Lewistown, MT 59457
- **To give to a Medical Center Foundation Fund**, return this form to Medical Center Foundation, 408 Wendell Ave., Lewistown, MT 59457
- **To give to a Community Endowment Fund**, return this form to the contact person for that fund listed on Page 6.

Given by _____ Date _____

Amount \$ _____ *FUND(S) _____

Address _____

City _____ State _____ Zip _____

Email _____ Telephone _____

Name of person ☐ Honored or ☐ Memorialized _____

Send acknowledgement card to: Name _____

Address _____ City _____ State _____ Zip _____

☐ I wish to remain anonymous

*** Please write checks to "CENTRAL MONTANA FOUNDATION," and designate to which fund your gift should be deposited in the memo line. You may write one check for multiple funds! Questions? Call CMF at 406.538.6130!**

www.centralmontanafoundation.com under the GIVE A GIFT tab to make your secure donation online!

Funds held with Central Montana Foundation

Unrestricted Endowments

(Funds grants awarded by CMF)

- Central Montana Foundation General
- Mildred Bryte Memorial
- Bertha Martin Estate □ John & Alice Janicek
- Rosie Pense Estate □ Chester Rickner Estate
- Gertrude Saxtorph □ Jr. Housel Family Fund
- Selma "Sally" Wells Estate □ Margie Wilkins

Permanent Endowments

- A.W. Johnson Family Fund
- Big Spring Creek Watershed Council
- Boys & Girls Club of Lewistown
- Casino Creek Dam Site Maintenance
- Central MT Community Concert (Audra Hegna)
- Central Montana Community Cupboard
- Central Montana Fair
- Central Montana Head Start
- Central Montana Family Planning
- Central Montana Jaycees
- Central MT Medical Center Auxiliary
- Central Montana Memorial Gardens
- Central Montana Museum
- Central Montana Shrine Club
- Central Montana Youth Mentoring
- Cheadle Community Hall
- Council on Aging □ COA Bus
- Creekside Marketplace & Pavilion
- Crooked Creek Chapter, Walleyes
- Devin Moe Memorials: □ 4-H □ FHS
- Elks Lodge #456
- Emma Light Ag Building
- Fergus County Farm Bureau
- Fergus Eagle Boosters
- Fergus High School (FHS) Activity Fund
- Fergus FFA Alumni
- FHS Speech & Drama (Quickenden)
- FHS Track & Tennis Court Maintenance
- First Presbyterian Church
- Forest Grove Cemetery
- Fort Maginnis Cemetery
- Friends of the Hobson Library
- Friends of the Pool
- Friends of the Trails
- Garfield County Fire Foundation
- Garfield County Health Center
- Heart of Montana Love INC
- Heath Rural Fire District
- High Notes for Kids
- Hilger Community Hall
- Hilger Fire Department
- Hobson Ambulance
- Hobson Rural Fire District
- Hobson Public School Montana Bale Trail
- Hobson Tiger Boosters
- Inspire Pregnancy Outreach
- Jawbone Creek Country Club Forever
- Judith Gap Methodist Church
- Judith Mountain Players
- Kiwanis Toys for Kids
- Lewistown Art Center
- Lewistown Assoc. for Mentally Handicapped
- Lewistown Boy Scouts
- Lewistown Ice Skating Association
- Lewistown Library □ Book Fund
- Lewistown Redbirds Baseball Association
- Lewistown Sea Lions
- Lewistown Swimming Pool
- Montana Youth Challenge Academy
- Partnering for Resilience

- Petroleum County/Bratten
- Petroleum Co.Road Maintenance (Teigen)
- Petroleum Co. Comm. Center Youth Program
- Recycle Our Waste Lewistown
- Saint James Episcopal Church
- Saint Paul Lutheran Church
- Save the Barns Maintenance
- Saving Animals From Euthanasia (SAFE)
- Ski for Light
- Softball Hall of Fame
- Small Wonder Child Care
- Snowy Mountain Development Corporation
- Summer Youth Programs
- SMILES (Supplemental Meals In Lewistown Elem. Schools)
- TCT Activities
- TORCH (Together Our Recovery Center Heals)
- United Methodist Church:
- Veteran's Memorial Park Maintenance
- Winifred American Lutheran Church
- Winifred Cemetery
- Winifred Community Ambulance
- Winifred Methodist Church
- Winifred Rural Fire District
- Winifred (Town) Water-Norm Asbjornson
- Young People in Recovery
- Your Neighbor Cares of Central MT
- Zion Lutheran Church

Community Endowments

- Denton
- Denton Ambul.
- Garfield Co.
- Jordan Pool
- Library
- Grass Range
- Hobson
- Hobson School
- Pride of Judith
- Philbrook Cemetery
- Judith Basin
- Judith Gap
- Moore
- Petroleum Co.
- Comm. Center
- Roy
- Wheatland Co.
- Fairgrounds
- Winifred

Scholarship Endowments

- Asbjornson Educational
- Augra Hegna
- Brooks School
- Central Montana Foundation
- Central Montana Manufacturing
- Chester Rickner
- Clarence & Mildred Smith
- Combs Family
- Dale Godfrey
- David Moodie Family
- Don Romo
- Dorothy Ileene Eklund
- Dr. Frank & Patty Thompson
- Elmer Erickson Memorial
- Ervin Weinheimer
- Evelyn Beatty
- Fergus Electric Lineman
- Fergus Farm Mutual
- FCHS Class of 1935
- FHS & St. Leo's Class of 1964
- FHS Class of 1970 □ FHS Class of 1995
- FHS Class of 2019
- Gail Fox Memorial
- Gibson-Durbin Family
- Glenn Vogl Memorial Ag
- Hannah Bragg
- Harold & Bette Coolidge Nursing
- Helen F. Hruska Schultz
- Irene Miller
- Jack & Shirley Hughes (Grass Range & Winnett)

- James Schultz Memorial
- Jay & Janette Henderson
- Jerry Bergum Memorial
- Julie Kalin Memorial
- Kiwanis of Lewistown
- Leonard & Edith Brooks
- Lewistown Bowling Assoc. (Triumph)
- Little Belt Snowmobile Club
- Maiden
- Marion Burke
- Maude Del Pimlott Estate
- Moore Sisters
- Niels & Helen Kirkemide
- Pat Descheemaeker Memorial
- Rachel Schaffer
- Ray & Nikoline Marr
- Roy & Jean Wunderlin
- Russell & Beatrice Murray
- Slater-Arganbright
- Stewart & Catherine Thomas
- Tom & Ellen Moe
- Walt & Wilma Kunau
- Willems Family
- Winifred Educational-Norm Asbjornson

Donor Advised Funds

- Dave & Donna Byerly
- Horse Ranch
- Koffler Family
- Sherry & Eric Silberhorn
- Richard & Donna Dengel

Pass Through Accounts

- Ackley Lake Club
- Central Montana Shooting Complex
- Central Montana Youth Challenge
- Chokecherry Jam
- COVID-19 Relief
- Denton Swimming Pool
- Fergus County Courthouse Restoration
- Fergus County Port Authority/Workforce
- Fergus Wrestling Club
- Friends of Head Start
- Friends of Saint Wenceslaus
- Garfield Ambulance Service, Inc.
- Girls Fast Pitch/Boys Cross Country
- Glitz, Glam & Gowns
- Heart of Montana Farm in the Dell
- Judith Basin Back Country Horsemen
- Lewistown Historic Accord
- Lewistown Police Dept. K9 Program
- Lewistown Soccer
- Montana Cowboy Poetry
- Roy School New Gym/Community Center
- Stanford School
- Tri-Co. Crisis Intervention Stress Management
- Winnett ACES-Odd Fellows Hall Rehabilitation
- Winnett Swimming Pool

Medical Center Foundation

- NEW Cancer Center
- 3D Mammography
- Ambulance □ EMS Training/Ambulance Bay
- Cardiac Rehab □ Darci's Gift: Save A Life
- Emergency Room
- Endowment, General □ General Fund
- Endowment, Vision 2000
- Friends of First Responders
- Home Health □ Hospice
- Lab □ Patient Room Remodels
- Radiology □ Respiratory Therapy
- Other _____

Central Montana Foundation
P.O. Box 334
Lewistown, MT 59457

PRSRT STD
AUTO
US POSTAGE PAID
LEWISTOWN, MT
PERMIT 181

**Central Montana Foundation
Board of Directors**

Dean Comes - President
Sandra Westhoff - 1st Vice President
Brian Henderson - 2nd Vice President
Robyn Bakkedahl - Secretary/Treasurer
Bret Carpenter
Sonny Comes
Diane Oldenburg
Carl Seilstad
Jennifer Weeden
Carrie Mantooth - Executive Director
Huffine, McMillan, Arntzen & Ruckman - CPA's
Allied Investment Advisors - Investment Managers



**Medical Center Foundation
Advisory Board**

Nancy Weaver - Vice Chairman
Ann Tuss - MCF Manager
Bob Bjelland
Debbie Pratt
Jim Wier
Debbie Bricker
Laurie Ray



Carrie Mantooth

Central Montana Foundation
P.O. Box 334, 224 W. Main St., Suite 316
Lewistown, MT 59457
Phone: 406.538.6130
Email: cmtfoundation@midrivers.com
www.centralmontanafoundation.com

Medical Center Foundation
408 Wendell Avenue
Lewistown, MT 59457
Phone: 406.535.6309
Email: atuss@cmmccares.com
www.cmmchealth

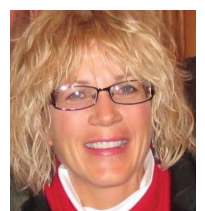

Ann Tuss