

The

A Gathering of People Helping People

ROUNDUP

Spring 2021

Lewistown woman praises 3D Mammo for early diagnosis

With a family history of breast cancer, Lynn Loving has been diligent about scheduling her annual mammograms.

She had her last mammogram in December, but this time it was on the new 3D mammography equipment acquired last year by CMMC. Lynn said the upgraded equipment, along with the new state-of-the-art breast biopsy system, quite possibly saved her life.

"After I did the 3D mammo, I got a call from the radiologist that there was something suspicious so I needed a biopsy," Lynn said. She returned to CMMC for her breast biopsy mid-week. "In between, I wasn't really worried. But, I was just floored when my PA Shelley Poss called that Monday and told me it was cancer. It was unimaginable!"

Even though hearing the words "breast cancer" was a shock, Lynn said the good news has been that thanks to the 3D mammography and breast biopsy equipment, the lump was only the size of a BB when it was detected. Because it was caught so early she didn't need a mastectomy, but instead a lumpectomy was performed and is being followed up with radiation.

Her diagnosis was in late December and she recently began three weeks of radiation treatment and is driving five days a week to Benefits in Great Falls.

She was in her first week of treatment when interviewed for this article, and said it was going fine so far. "The fatigue can be brutal though, so it would be amazing if someday patients can stay in Lewistown for all their cancer treatment, including radiation. I'm 57 and don't have chil-



Lynn Loving

dren. I can't imagine how difficult the travel would be for someone caring for a family or for the older generation." (Currently, cancer patients can receive chemotherapy, but not radiation.)

The 3D mammography and breast biopsy guidance system work in tandem and were acquired by CMMC last year. The Central Montana community has pitched in to raise more than a half million dollars so far to help with the purchase. "Thank you to everyone who has ever donated to help with the needs in our community," Lynn said.

Lynn and her husband, Lance, moved to Lewistown about 15 years ago. Lance works in the IT department at CMMC and Lynn has a pet grooming business, FurryPaws Grooming. She said they love the area and the people who make it a great place.

"I have a strong faith in God," Lynn said. "I never have felt that I wouldn't get through this and it was caught early, so I had faith that I would be taken care. I asked my friends and family for prayer and I know they had me covered. This community has really been there for me."

Lynn has long been a proponent of annual mammograms, and this experience confirmed their importance. "I'm now the fourth generation to get breast cancer on my father's side and the third generation on my mother's," she said.

She added, "I couldn't be more thankful for the resources we have here at CMMC. They have been amazing and made me very comfortable. Our medical professionals are so capable - I trust our facility for great care during a scary time." ❖

CMMC reports on 3D Mammo and Breast Biopsy System statistics

There have been 15 positive breast cancers detected since CMMC installed its new 3D Mammography and Breast Biopsy System last June, according to CMMC Radiology Manager Geri Rector. "If it wasn't for the new mammo unit itself, we likely wouldn't have as many detected."

Michelle Stanton had this to say about her 3D Mammography experience, "It was so nice taking 30 minutes out of my day versus a whole day from work to get my mammo! What an asset to our community!"

Medical Center Foundation Manager Ann Tuss thanks donors for making this possible. "We had a goal to raise \$475,000 during the 3D Mammography Capital Campaign and I'm pleased to announce we've exceeded that goal by raising \$546,725! To learn more, call Ann at MCF at 406.535.6309. ❖

Thank you to Fergus Federal Credit Union for color sponsorship!

Fergus Federal Credit Union (FFCU) is the generous supporter of the full-color in this edition of The Roundup!

FFCU President Jayme Durbin said he is pleased to help publish this Spring 2021 full-color, glossy newsletter. The Roundup is a joint publication of Central Montana Foundation (CMF) and Central Montana Medical Center Foundation (MCF).

MCF Manager Ann Tuss and CMF Executive Director Carrie Mantooth both expressed their appreciation to FFCU for its sponsorship of the color newsletter and also for its unwavering financial support to local projects.

FFCU is committed to giving back to the community, both through generous financial contributions and volunteerism. As a case in point, FFCU's staff all pitched in to help serve meals during the COVID-19 Pandemic at Council on Aging. "Everyone on our staff volunteered at least once a week, and it was a rewarding experience to know we were making a difference during a time of need," Jayme said.

FFCU staff members are also active volunteers with orga-

nizations throughout Central Montana. FFCU's Brian Henderson serves on the CMF Board of Directors and is also a member of the CMF Investment Committee.

FFCU supports a variety of local projects touching many throughout Central Montana. They are long-time supporters of 4-H and its livestock sale, and most recently have donated to Support Our Hometown Heroes, Lewistown Soccer, Supplemental Meals in Lewistown Elementary Schools (SMILES) and Veterans Memorial Park.

Credit unions are a cooperative and as such, owned by its members. Credit unions operate on a non-for-profit basis. FFCU has been around since 1953 and is governed by a seven-person Board of Directors. Jayme went to work for FFCU in 1986, and took over as president just over a year ago.

"Like many FFCU employees, I have deep roots in Central Montana," Jayme said. "FFCU staff and board of directors are committed to doing what we can to make it an even better place to live." ❖

Cody Langbehn is newest Central Montana Foundation director

Cody Langbehn has been appointed by Central Montana Medical Center to serve on Central Montana Foundation's (CMF) Board of Directors. As a native of Lewistown, he's familiar with CMF and its mission to improve Central Montana through its grant-making program and by helping donors make lasting investments in the community.

"I'm honored to help figure out how to help the community develop," he said, noting that this region has a rich philanthropic history. "That generosity has enabled the community to do things that otherwise would not have been possible."

Cody returned to Lewistown in August to accept a position as CEO at CMMC. "I feel so fortunate to come back to my hometown," he said. "Delivering healthcare is so critically important and CMMC is also a big part of the economic engine to help Central Montana grow."

Cody is a graduate of Fergus High School, and went on to earn a bachelor's in healthcare administration from Concordia College in Moorhead, MN, and a master's degree in health administration from Montana State University-Billings.

He has 25 years' experience in healthcare administration including CEO at Pioneer Medical Center in Big Timber; executive director of regional operations at Billings Clinic; CEO at Luke's Wood River Medical Center in Ketchum, ID, and most



Cody Langbehn

recently served as vice president and Montana regional director at PacificSource Health Plans in Helena.

Cody is focused on helping CMMC continue to provide high quality access to services. "We're constantly surveying the landscape as to what's next; looking at what services can be provided locally that can help Central Montanans stay close to home." A high profile recent example of adding to CMMC's menu of services is the acquisition of the state-of-the-art 3D mammography unit and breast biopsy system.

Another emphasis is considering how social determinants (access to nutritious food, physical activity, housing, and so on) have an impact on health and quality of life. "The impact of these socio-economic factors aren't outside of the healthcare realm," he noted.

These and other quality of life factors help attract people to the community, Cody said, and both CMMC and CMF have roles in helping make improvements. He's pleased to serve with CMF and said they and the donors supporting local organizations and projects all contribute to helping "the community thrive and not just survive."

Cody and his wife, Lisa, and their two children, Tyler age 12 and Izzy age 10, are enjoying living in Lewistown and looking forward to more opportunities to immerse themselves in local activities. "It was a strange time to transition (due to COVID), but we're excited to be here and do our part to help the community." He said it's important for people to find their passion and contribute; whether through volunteerism or financial support.

CMF President Dean Comes said he and the rest of the CMF Directors are thrilled to welcome Cody to the Board. "Cody's familiarity and love of Central Montana, combined with the skills and experience he brings from his career in the healthcare industry will make him a valuable asset." ❖

CMF offering summer internship!

Central Montana Foundation (CMF) is seeking a part-time summer intern. The ideal candidate is a college student interested in working for a non-profit organization. This is a paid internship from May to mid-August. Please see www.centralmontanafoundation.com for details. Deadline to apply is April 15, 2021. ❖

The public is invited to attend CMF Annual Meeting May 25

Central Montana Foundation (CMF) has granted millions of funds to not-for-profit and tax-exempt organizations for medical, essential services, educational, civic, cultural and recreational projects since it was founded in 1984.

All of the funding for CMF's grant-making activities is from the dividends and interest earned from its unrestricted permanent endowments. The principal remains untouched, providing a source of income into

perpetuity!

There are 10 unrestricted endowments, the largest of which is the Mildred Bryte Memorial. Mildred died in 1997 and left the bulk of her more than \$3 million estate to CMF. At least 60% of the Bryte income is used to fund major grants at the May annual meeting, which will be held this year on Tuesday, May 25 at noon with a no-host luncheon at the Lewistown Elks Clubhouse.

CMF's Board of Directors consider major grant requests just once per year at the annual meeting, and each applicant will have opportunity to give a short presentation. Other agenda items include reports on 2020 activities and financials and "Friend of the Foundation" presentations. The public is invited and encouraged to attend.

Please RSVP to CMF at 406.538.6130 or email cmtfoundation@midrivers.com. ❖

Two new permanent endowment funds approved by CMF Directors

Central Montana Foundation (CMF) Board of Directors approved two more permanent endowment funds for local organizations in the last few months; welcome to the fold, Inspire Pregnancy Outreach Center and Fergus FFA Alumni!

Inspire Pregnancy Outreach Center

Inspire Pregnancy Outreach Center is committed to helping those who may be facing an unexpected pregnancy or who are just struggling in life while pregnant by mentoring, training and coaching.

Inspire Pregnancy Outreach Center Director Linda Peterson, stresses that they are a Christ-centered, 501(c)(3) organization with a mission to provide support and all of its services are free. "No matter your income, your religion - we're here to love on everybody."



Inspire Pregnancy Outreach Center Director Linda Peterson in the baby boutique.

That acceptance is crucial, as Linda knows first-hand. When she was a 17-year-old in Great Falls, she had an abortion and experienced feelings of shame and regret for many years. All that changed in 2016 when she completed a 12-week program in Great Falls, "Forgiven and Set Free." The study was transformative for Linda, and led first to her volunteering at Inspire, then moving into the director's position. She went on to become a facilitator for the study and the class is offered four times annually. Linda has also felt led to share her story with many audiences. "I need to

let other women know that God loves them no matter what."

Inspire's trained coaches help answer questions about the pregnancy and options in order to help the individual decide what's best for them. Linda said Inspire's Board of Directors and volunteers are passionate about showing compassion and acceptance to those who walk in their doors. "I understand how scary it is because I've been there."

The center relocated to 108 6th Ave. No. in Lewistown a few years ago, and Linda said they love the roomy location and appreciate the help from landlord, Paul Ritchey. One of the best things about it is that it's in a discreet location, Linda added. She said teenagers especially don't want to be seen coming in, but the location has a back door for those who are concerned.

Besides support, mentorship and coaching throughout pregnancy and afterwards, Inspire has a well-stocked boutique with new or gently-worn baby and maternity clothing, diapers, strollers, blankets and more. Its "Earn While You

Learn" program provides education about pregnancy and baby while watching DVDs and reading books. "Mommy Money" is earned that can be spent in the store. Linda stressed that if someone has a need, there is never a time they will go away empty-handed.

Inspire Pregnancy Outreach Center's Board of Directors decided to pursue a permanent endowment with CMF to provide long-term sustainability for their organization. An endowment is a perpetual fund where the principal remains intact, while the income earned can be spent. Donors can give a tax deductible gift to Inspire by using the giving form on Page 14. For more information about Inspire Pregnancy Outreach Center, call 406.535.3511.

Fergus FFA Alumni

Fergus FFA Alumni are committed to supporting the local chapter, and setting up a permanent endowment with CMF is another way for them to build that financial support.

Fergus FFA Alumni Treasurer Jordan Stilson is the third generation in his family to be involved in FFA and said the program has evolved through the years from being primarily an organization for farm and ranch kids, to a much broader program. "At Fergus, it's the largest in-school extracurricular program," he said. "It teaches great leadership skills and through its Supervised Agriculture Experience (SAE), is broad enough that members can explore a variety of interests."

Fergus FFA Alumni has been around for decades, and has about 20 members. The current president, Robbie Jackson, also comes from an FFA family. They are hopeful that more FFA alumni in the area will volunteer and financially support its mission.

Fergus FFA Alumni was founded primarily to financially assist the Fergus FFA Chapter. "Our goal has been to financially help Fergus students who win the state contest get to the National FFA Convention," Jordan explained. The main source of income for the Alumni is its annual mechanics contest at Fergus, which typically attracts 16 teams with about 160 participants from across the state.

Fergus FFA Alumni have also helped supplement the James Schultz and Dale Godfrey Scholarships held with CMF, awarded annually to a FHS student pursuing an ag-related career.

To learn more about Fergus FFA Alumni, contact Jordan at 406.366.5748. Donors can make a tax deductible gift by using the giving form on Page 14. ❖



The Fergus FFA Team competing in the Mechanics Contest in January.

Oak Ridge Boys June 5 concert is a go!

The long-awaited Oak Ridge Boys' concert is coming soon!

Central Montana Medical Center Foundation (MCF) Chairman Karen Kuhlmann said, "The Oak Ridge Boys are revving up for their 'ELVIRA 40 YEARS, 2021' national tour. Their benefit concert for CMMC's Radiology Department's 3D Mammogram and Breast Guidance System, Sat., June 5 at 7:30 p.m. promises to be a rompin', stompin' good time. The Oak Ridge Boys never disappoint their audiences."

Less than 150 tickets remain for this stellar evening of phenomenon entertainment. See poster to the right for ticket information. Karen continued, "Just saying. . . . 'Get you ELVIRA on!'" ❖

Anonymous donor gives \$50,000 for 3D Mammo capital campaign

An anonymous donor who has ranching ties to Central Montana recently gifted \$50,000 to Central Montana Medical Center's (CMMC) 3D Mammography and Breast Biopsy Guidance System Capital Campaign!

Medical Center Foundation (MCF) Manager Ann Tuss said the donor has a history of generous support to CMMC. "This incredible gift has helped us surpass our goal of raising \$475,000 to \$546,725!" She said the new equipment was installed in June 2020 (the biopsy equipment is on loan from the vendor until it can be paid off) and since then, 890 3D mammography screens have been administered.

She said the entire system, along with the photography displayed in the remodeled room, has been paid for by donations and grants. "Every penny towards this campaign literally helps save lives," Ann said. "I'm very humbled by the overwhelming response we have had to our campaign - through a pandemic none the less!"

To learn more about the 3D Mammo and Breast Biopsy equipment or to give, call Ann at MCF at 406.535.6309. ❖

CMF and MCF grants total nearly \$18,000 over the last quarter

During the last quarter, Central Montana Foundation (CMF) and the Central Montana Medical Center Foundation Advisory Board (MCF) have granted nearly \$18,000 to help local projects in Central Montana.

Central Montana Foundation grants include:

• **WINNETT VOLUNTEER FIRE DEPARTMENT:** This organization received \$4,620 for the purchase of six air cylinders for its Self-Contained Breathing Apparatuses (SCBAs).

• **FRIENDSHIP LODGE #37:** A grant of \$1,220 was awarded to help purchase bikes for the local Masonic Friendship Lodge Books for Bikes program. Local K-6 students can read for a chance to be entered in a drawing to give away bikes. About 800 students participate.

• **FERGUS JUNIOR CLASS PARENTS AFTER PROM PARTY:** A \$2,500 grant was awarded to help with prize and expenses for Fergus High School's After Prom Party. The party provides a safe and fun environment and will be held in the FHS gym following

prom.

• **CUB SCOUT PACK 360:** A \$677.89 grant (from the Lewistown Boy Scout fund) was awarded for the purchase of trophies, car kits and refreshments for the annual Pinewood Derby event held March 13.

• **LEWISTOWN AREA CHAMBER OF COMMERCE:** CMF Directors granted \$2,500 to help fund the community 4th of July fireworks display.

• **JUDITH MOUNTAIN PLAYERS:** A COVID-19 Relief grant of \$2,465 was awarded to be used for the purchase and installation of a water bottle filling station at the group's facility.

Medical Center Foundation grants include:

• **CMMC EMS:** A grant of \$1,000 was awarded for an audio/visual TV monitor to be used for EMS training; including remote teaching to rural EMS volunteers via telemedicine.

• **FERGUS AFTER PROM PARTY:** A raffle prize of a First-Aid kit for a car or dorm room was donated for a raffle prize.

• **DENTON AMBULANCE:** A \$2,000 grant was awarded to Denton Ambulance for its capital campaign to raise funds for a 4WD ambulance. Rural ambulance services are essential to CMMC EMS who intercept for emergency transport.

• **TRI-COUNTY CRISIS INTERVENTION STRESS MANAGEMENT TEAM (CISM):** The organization received \$250 for its "Career Survival and Rural First Responder" mental health training course.

• **CMMC ACUTE CARE:** A grant of \$420 will be used for six months of data for computer tablets. With the COVID-19 pandemic, inpatients have been isolated from family and friends. The tablets with internet data allow them to "see" their loved ones. The Jetpack data also eliminates concerns of a breach in security on CMMC's internet server.

For more information about CMF's grant-making program, contact CMF Executive Director Carrie Man-tooth at 406.538.6130. Contact MCF Manager Ann Tuss at 406.535.6309 to learn about CMMC grants. ❖

Boys & Girls Club kids launch “Knots 4 Life” to help CMMC

The kids at Boys & Girls Club of Lewistown have launched a project called “Knots 4 Life,” in which they are making and selling paracord bracelets with a goal of raising \$500 for CMMC’s 3D Mammography Campaign.

“I am so excited and proud of these kids and of CMMC for having such a worthy project,” said Boys & Girls Club Resource Development Director Abby Franks.

Abby said Knots 4 Life stemmed from the Club’s pre-teens and teens celebration of the word “grateful” in February. They did a number of service projects to encourage local seniors and other unsung heroes, and wanted to share their gratitude with another service organization. CMMC and the 3D mammogram equipment came to mind, and they invited Medical Center Foundation (CMF) Manager Ann Tuss to give a presentation to learn more.

After learning about the 3D Mammo equipment and campaign, the kids came up with the Knots 4 Life project; personally tying and knotting the paracord

bracelets and selling them for \$5 each. The bracelets are a variety of colors, including pink in honor of breast cancer survivors.

The older Club members are also making one of a kind paracord bracelets (inspired by an idea of a Club Board Member Nancy Puckett) and those will be on an auction site for bid. “We are hoping that we knock the \$500 goal out of the park!”

Abby added, “One of the coolest break-aways from the happenings is that Club kids went home and told moms to go get their mammograms! In fact, I even got mine scheduled as a result of all of the conversation!”

Ann said she was impressed by the interest and enthusiasm of Club members. “I spoke to the fourth and fifth graders and they asked such great questions. As I drove home afterwards, I just kept thinking, ‘Wow! They *get* how important this is!’”

For more information on how to purchase a Knots 4 Life bracelet, call Boys and Girls Club at 406.535.2257.



Boys & Girls Club members work on their “Knots 4 Life” bracelets.

Fergus Electric offering Lineman Scholarship through CMF

Fergus Electric Cooperative is looking to make a lofty dream come true for a student seeking for a career as a lineman by offering a \$3,000 scholarship through a fund they set up with Central Montana Foundation (CMF).

Fergus Electric set up the scholarship permanent endowment with CMF a few months ago, and are seeking applicants who will be attending an accredited line technician school.

Upon successful completion of line technician school, which is typically about a six-month program, the successful scholarship recipient will receive another \$3,000 payment from Fergus Electric Cooperative. Fergus Electric Cooperative’s Janine Rife Didier said, “Our hope is that after certification the apprentice lineman will have an opportunity to find work in Montana.”

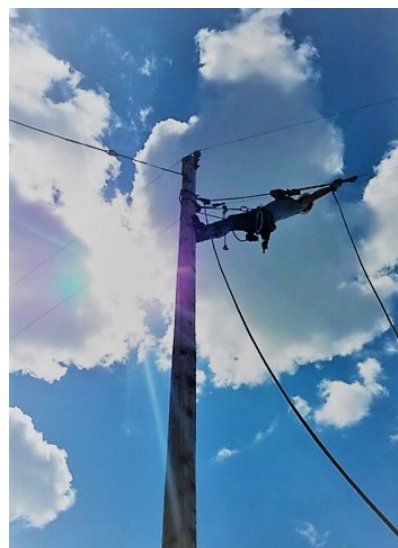

A Fergus Electric Cooperative Lineman works on a line off Red Hill Road.

Fergus Electric Cooperative Manager Carson Sweeney said a career as a lineman provides a great wage, benefits and retirement for the right person – one who is brave and isn’t afraid of heights! “A lineman needs to have a teamwork mentality and realize that they will be working on energized power lines.”

Dale Rikala, who is Fergus Electric’s Line Superintendent, has a career that has spanned nearly 36 years. “It’s very rewarding,” he said, explaining that being able to restore power during all kinds of inclement weather is a great feeling. “We know that what we do is making a difference and we take pride in our workmanship.”

Fergus Electric has been award-

ing this lineman scholarship for some time, but decided it made sense to offer it through CMF and the Central Montana Scholarship Clearinghouse. CMF administers 50+ scholarship endowments awarding more than \$250,000 annually to Central Montana students attending vocational schools, college and university.

To access the scholarship and a required supplement go to <http://www.lewistown.k12.mt.us/5/Home>; click on Guidance/Scholarships then choose “College Form.” Applicants must also submit the “Fergus Electric Supplement” found on this page. Check the box for “Fergus Electric Lineman” scholarship on Page 1 of the application. The deadline to apply is April 15.

For more information on applying for the Fergus Electric Lineman Scholarship with CMF, call CMF Executive Director Carrie Mantooth at 406.538.6130.

Quilts donated for 3D Mammo raffle

CMMC RN Barb Berg and Lewistown’s Sew Pieceful have donated two beautiful, handmade quilts to raffle for CMMC’s 3D Mammography Capital Campaign. The first quilt raffle closes April 15.

The quilts are on display in the main lobby at CMMC or can be viewed on CMMC’s Facebook page or www.cmmc.health. Tickets can be purchased through Paypal at <https://www.cmmc.health/foundation/3d-mammo-quilt-raffle/> or by calling Medical Center Foundation Manager Ann Tuss at 406.535.6309, atuss@cmmccares.com or Linda White at CMMC, lwhite@cmmccares.com.



Barb Berg and Sew Pieceful donated these handmade quilts for a raffle.

Eric & Sherry Silberhorn establish Donor Advised Fund with CMF

Central Montana Foundation (CMF) Board of Directors added Donor Advised Funds (DAF) to its philanthropy toolbox a few years ago, and are pleased to welcome Sherry and Eric Silberhorn DAF to the list.

The Silberhorns set up their DAF in late 2020, and wasted no time in recommending grants to 14 Central Montana non-profits before the year's end.

Although much of their giving is targeted for local organizations, there are causes beyond Central Montana whose missions they support through their DAF. Having that capability was one factor in their decision to establish a DAF.

Another consideration for the couple is the tax benefits. DAFs have become a popular philanthropic tool, as individuals, families or organizations can establish a DAF with an initial tax-deductible contribution to a 501(c)3 charity like CMF, then recommend grants to qualified nonprofits or tax-exempt organizations over time.

"I really like knowing that this money is set aside and we can recommend grants from it when we see needs arise," Sherry said. "Whenever we've had a request, it was handled quickly by CMF and it's working very well for us."

The couple both have roots in Lewistown and

returned here in 2004 after living in Billings and Helena for 27 years.

Eric moved to Lewistown with his family (parents George and Gladys) in 1968 when he was sixteen. He graduated from Fergus High in 1970, then served with the U.S. Army in Vietnam. After he left the service, he went to a vo-tech school in Missoula to learn welding, then spent 19 years working as a machinist and foreman for a machine shop in Billings and later as a hydraulic shop foreman in Helena.

He and Sherry returned to Billings in 1996 where they started their own machine shop, S & S Machine, Inc. In 2002 they sold the company to their employees, and then bought American Leak Detection of Montana.

For the next 14 years, Eric traveled throughout Montana and adjoining states locating underground water leaks for municipalities, businesses, and individuals. In 2016 he and Sherry sold this business and retired.

Sherry grew up in Lewistown, the daughter of Wally and Helen Otto. Her first job was as a "box boy" at Buttrey Foods, with a claim to fame she was the first girl hired by a Buttrey store for that position!

She began dating Eric while she was a junior at



Sherry and Eric Silberhorn

Fergus High. Following her graduation in 1974 she went to a vo-tech school in Missoula for computer operations, then the couple married the following year.

Sherry began her professional career with Hanto & Berres CPAs in Lewistown. After she and Eric moved to Billings, she decided to work in the banking industry. She spent most of her banking career in operations and regulatory compliance with First Bank system, and enjoyed traveling throughout Montana training bank employees.

She left banking in 1996 to become the office manager for their new Billings machine shop. When they returned to Lewistown in 2004, she finished out her career at the DNRC's water rights office.

Sherry participated in a service program while at the bank in Billings which helped the elderly with odd jobs. "For some reason my heart just went out to those folks," she said. "They typically were barely scraping by on a Social Security income." The bank also teamed with other First Bank businesses and started a program that brought speakers to junior high students to show the importance of making good (versus bad) choices in life.

Sherry said these experiences awakened her to the needs of others; especially the elderly, the disabled, and at-risk children.

The Silberhorns have long supported rescue missions across the state and U.S., and have focused some of their local giving on Your Neighbor Cares of Central Montana. "We love working with Cheryll Tuss and Your Neighbor Cares, and being able to provide help right away to people in our community," Sherry said.

Sherry talked about her deep faith in God, and said for years she had prayed for the ability to be able to do more to help those in need. "Be careful what you pray for," Sherry said with a smile, "It took a while, but that prayer was answered!"

The Silberhorns said they had the opportunity last year to make a decision with their investments that freed them to become more philanthropic, and in that they are finding great joy and satisfaction. ❖

Community Endowment Contact List & Fund Balances

as of February 28, 2021

- **Judith Basin County/Stanford Endowment, \$220,629; Stanford Pool, \$3,369**
Tess Brady, PO Box 221, Stanford, MT 59479, phone, 406-566-2633
- **Petroleum County Endowment, \$136,843**
Petro. County Community Center, \$227,955; Hughes Scholarship/Petroleum Co., \$64,756
Gari King, PO Box 125, Winnett, MT 59087, phone, 406-429-5821
- **Winifred Endowment, \$117,673**
Shirley Benes, PO Box 3, Winifred, MT 59489, phone, 406-462-5316
- **Denton Endowment, \$124,496; Denton Ambulance, \$161,880**
Josh Webber, Farmers State Bank, P.O. Box 1047, Denton, MT 59430, phone, 406-567-2226
- **Moore Endowment, \$117,879**
Gary Greenwood, PO Box 133, Moore, MT 59464, phone, 406-374-2363
- **Grass Range Endowment, \$68,607; Hughes Scholarship/Grass Range, \$81,644**
Debby Olson, 401 7th Ave. So., Apt. 208, Lewistown, MT 59457, phone, 406-366-0370
- **Judith Gap Endowment, \$37,849**
Tim Mauws, PO Box 125, Judith Gap, MT 59453, phone, 406-473-2366
- **Roy Endowment, \$33,873**
Shelly Willmore, River Route, Roy, MT 59471, phone, 406-464-7411
- **Wheatland County Community Endowment, \$43,650; Wheatland Co. Fairgrounds, \$29,420**
Mandie Reed, PO Box 733, Harlowton, MT 59036, phone, 406-240-1954
- **Garfield County Endowment, \$26,778; Jordan Swimming Pool, \$8,953; Library Fund, \$1,501**
Holly Harbaugh, PO Box 395, Jordan, MT 59337, phone, 406-557-2324
- **Hobson Endowment, \$30,312**
Hobson End. School, \$7,868; Philbrook Cemetery, \$1,934; Pride of the Judith, \$9,500
Bill Hesselbart, PO Box 433, Hobson, MT 59452, phone, 406-423-5369

Community Endowment Funds total: \$1,557,376!

The Roundup is a joint publication of

Central Montana Foundation & Medical Center Foundation.

Writing & Design: CMF Executive Director Carrie Mantooth

Printed by: Lewistown News-Argus Printing

Gibson-Durbin families set up scholarship fund with CMF

Helping students explore career options is part of Karen Durbin's every day work life as a counselor at Fergus High School, and she well understands the importance that scholarships have in helping them achieve their educational goals.

She and her husband, Kerby, have long discussed their desire to set up a scholarship fund. "We don't have any children of our own and we wanted to do something to give back to our community." When Karen received stock shares that were gifted by her parents, the timing was right for the couple to establish a scholarship fund.

The Gibson-Durbin Family Scholarship will provide a scholarship for a FHS graduating senior pursuing a Family and Consumer Science (FACS), business or school counselor degree, or to a student attending a trade program, with preference for electrical.

Karen will retire from FHS at the end of the school year after a 36-year career in education. After earning her bachelor's in Home Economics Education and business, she accepted a position in Moore in 1986 and to her surprise, ended up staying 17 years. In the meantime, she added counseling credentials. She took the position as the FACS instructor at FHS in 2002 and moved into the counselor position five years ago.

Her parents, Wayne and Leona Gibson, emphasized to their three children the value of education. Both were farm kids who graduated from Montana State College (now MSU). Wayne worked as an extension agent before going back to school for his master's, then moved into a long career with 1st Security Bank in Bozeman. Leona (who died in 2014), was a stay-at-home mom, then worked with Mutual Rural Insurance of Gallatin County. The Gibsons were both active in clubs and organizations and em-



The Gibson's at a family gathering in 2008. Karen Gibson Durbin (fifth from left) and her husband, Kerby Durbin (far right) set up a scholarship fund with CMF.

phasized volunteerism.

"Dad is thrilled that we set up this scholarship," Karen said. She explained that her parents desire was to provide something for their three children, with the caveat that they support worthy causes. "They wanted a portion of their trust to go to something we care about; we chose education."

Kerby grew up in Lewistown and retired a few years ago after a 44-year career in the electrical industry. "I believe it's all about opportunities and my opportunity came when

Frank and Billie Hanzel hired me and got me into the International Brotherhood of Electrical Workers (IBEW) apprenticeship program," Kerby said.

He was on the road for 16 years as an electrician, working across the northwest before taking a position at Fergus Electric Cooperative for another 26 years. He emphasized that the trades are a fantastic career opportunity; providing great pay and benefits, and for which there is a high demand.

The Gibson-Durbin Family Scholarship is in a permanent endowment with CMF, where the principal will remain untouched and the income used to fund the scholarship into perpetuity.

Being able to help students through scholarships is a dream come true for the Durbins. In her work as FHS counselor, Karen has seen how scholarships can literally be the deciding factor in whether a student can obtain a higher education through college or a trade school.

"It's our wish to work with CMF in developing scholarships that will sustain several students through collegiate, trade programs or apprenticeships," Kerby explained. For more information on CMF's Scholarship program, call CMF Executive Director Carrie Mantooth at 406.538.6130.



Julie Kalin Memorial Scholarship will help student in healthcare

Julie Kalin's life began in 1958 in Birmingham, England, and ended far from her childhood home in Las Vegas in 2019, after losing a valiant battle against cancer.

Her husband, Ken Kalin, recently established the Julie Kalin Memorial Scholarship with Central Montana Foundation (CMF), which will be awarded annually to a student in Fergus County pursuing a medical-related career.

Ken is a native of Lewistown and graduated from Fergus High School in 1975.

Julie's life was marked by adventure and passionate pursuit of her many interests. She worked as a fashion model and dancer in her younger years, and lived in London, Paris, Spain and Japan. Her next adventure was as a dancer for a cruise line in the Caribbean, which eventually led to a move to Las Vegas



Julie Kalin was a talented artist and enjoyed the pursuit of many interests during her 61-year life.

in 1981. It was there that she met Ken when they worked together in a Las Vegas show. They married in 1984.

Julie attended dental hygiene school and Ken said she enjoyed her co-workers and patients. "She was liked by everybody and she

was a very caring person."

Julie had a great love of learning and a passion for the arts. Her artistry included fused glass, oil and water painting. She was also a lover of music, and was self-taught on piano and guitar.

She loved horseback riding as a child in England, so was thrilled to have her own horse later in life.

She also loved their dogs. Ken said, "She was never happier than walking along a beach with me and many of the beloved dogs we had over the years."

Ken said, "I always wanted to do something for Lewistown and think this scholarship will be a good way to do that."

For more information on this and other scholarships, call CMF at 406.538.6130.



Memorials, Tributes & Donations - Thank You!

DONATIONS TO CENTRAL MONTANA FOUNDATION

December 7, 2020-March 4, 2021

PERMANENT ENDOWMENTS

CMF General

Kelly & Carrie Mantooth, Harvey Nyberg & Mary Koltze, Joe & Geri Stilson, AmazonSmile donations, First Bank of Montana, State Employees Charitable Giving Campaign, Lois Smith, Your Cause payroll gift from Wells Fargo/Jennifer Weeden, Jim & Marla Phillips

In Memory of Glen Dieterich

Yvonne Tuss

In Memory of Michelle Hecht

Hank & Debby Olson, Jim & Mary Jo Hamling, Richard & Dianne Brottem

In Memory of Sie Schindler

Hank & Debby Olson

In Memory of Wilma Kunau Coolidge

Hank & Debby Olson

In Memory of Jo Shipman

Gladys Walling, Central Montana Women Involved in Farm Economics (WIFE)

In Memory of Don Ward

Richard & Dianne Brottem

Big Spring Creek Watershed Council

Clint Loomis

Boys & Girls Club of Lewistown

Harvey Nyberg & Mary Koltze, Cactus Veterinary Services/Scott Damby, Anonymous, Joan McMahon, Rich & Donna Dengel

In Memory of Mary "Mitzie" Lund

Gary & Clair Smith, Philip & Lecia Letz, Susan Cundiff, Lety Girvin, Margo Parry, Nell Blair, Marlene Haack, JoAnne Johnson, Elton & Jill Owens, Marjorie Boyce, Joe & Jodi DeMars, VFW of Lewistown, DuWyane & Carrie Wilson, Lisa Blunt

In Memory of Pauline Taylor

VFW of Lewistown

In Memory of Russell Hodge

Warren & Judy Johnson, David & Donna Herdina, Sharon Westburg Kraft, Lee & Udeen Barrows

In Memory of Robert Papp

Anonymous

In Memory of Ray Robison

Glenn & Denice Elison

Back A Kid

Joan McMahon, Lois Smith

Festival of Trees

Edward Jones Investments/Joe Eckhardt, Realty Title Company, Neil & Laura Tucek

Central MT Community Concert (Hegna)

In Memory of Don Knox

Colver Ranch/Fred & Leslie Colver

Central MT Community Cupboard

Harvey Nyberg & Mary Koltze, Zane & Janelle Fulbright, Ryan & Erin Hansen, Mark & Sue Elings, Anne Tews & William Gardner, Robert & Sharon Wickens, Anonymous, Lewistown Insurance/Monte & Starla Solberg, Joan McMahon, Tom & Cindie Evans, Anonymous, Jon & Diane Oldenburg, Jay & Janette Henderson, Amanda Peterson, Sherry & Eric Silberhorn Donor Advised Fund

(DAF) Grant through Central Montana Foundation, Joan McMahon, Catherine Foreman
In Memory of Mayor Clair R. & Ruth L. Bloom
Eric & Sherry Silberhorn
In Honor of St. Leo's Catholic Church
Samuel Spiering

Central Montana Fairgrounds

Sherry & Eric Silberhorn Donor Advised Fund (DAF) Grant through Central Montana Foundation

Central Montana Family Planning

Joan McMahon, Anonymous

Central Montana Head Start

Anonymous

Central Montana Jaycees

Sherry & Eric Silberhorn Donor Advised Fund (DAF) Grant through Central Montana Foundation

Central Montana Memorial Gardens

Anonymous, Betty Maruska & George Maruska

Central Montana Museum

Harvey Nyberg & Mary Koltze, Anonymous, Sherry & Eric Silberhorn Donor Advised Fund (DAF) Grant through Central Montana Foundation

Central Montana Shrine Club

Cactus Veterinary Services/Scott Damby, Sherry & Eric Silberhorn Donor Advised Fund (DAF) Grant through Central Montana Foundation

Central MT Youth Mentoring Program

Jack & Ann Morgenstern, Anonymous, Joan McMahon

In Memory of Karl Gies

John Northey & Toni Gies

In Memory of Jack Gies

John Northey & Toni Gies

In Memory of Joan Beverly McMahon (in honor of her daughter, Dr. Joan McMahon)

Rick & Shelley Poss

In Tribute to a Patient who overcame tough times to help others

Dr. Joan McMahon

Cheadle Community Hall

Gerald Petersen

In Memory of Dee Boyce

Shirley Barrick

Council on Aging

Harvey Nyberg & Mary Koltze, Wayne & Dana Leininger, Lewistown Insurance/Monte & Starla Solberg, Jay & Janette Henderson, Betty Maruska & George Maruska, Koffler Family Donor Advised Fund (DAF) Grant through Central Montana Foundation, Sherry & Eric Silberhorn Donor Advised Fund (DAF) Grant through Central Montana Foundation, Anonymous, Sandra Holst Insurance, Naomi Summers, Judy Hokanson, Gene & Marge Erlandson, Rich & Donna Dengel

In Memory of Maxine Troth

Jim & Alice Green

In Memory of Wilma Coolidge

Jon & Diane Oldenburg

Council on Aging-Bus

Anonymous

Creekside Marketplace & Pavilion

Cactus Veterinary Services/Scott Damby, Bob & Annette Bjelland, Ted & Anne Knerr, Holly Phelps, Jim Daniels & Connie Hyde, John Sanford, Lehigh's Coca-Cola Bottling, Central Montana Publishing/Lewistown News-Argus, Central Montana Jaycees, Matt & Kayla Ventresca, Harry Felton & Judy Kellogg

Crooked Creek Chapter of Walleyes Unlimited

In Memory of Doyle & Carole Helm

Colver Ranch/Fred & Leslie Colver

Elks Lodge #456

McDonald's of Lewistown, Wickens Construction, Lewistown Insurance/Monte & Starla Solberg, Wier Furniture, Rogers Family Chiropractic, Moen Family Dental, Keith Conroy

In Memory of Milo Aasved

CJ & Mandi Bailey

In Memory of Charles Wicks

Betty Maruska & George Maruska

Fort Maginnis Cemetery

In Memory of Ruthie Miller

Tom & Loretta Morris

In Memory of Eleanor Fields

Tom & Loretta Morris

Friends of the Hobson Library

In Memory of Teslyn Eyer

Candace Jo Turner

Friends of the Pool

Phyllis Hall, Harvey Nyberg & Mary Koltze, Attorney Craig R. Buehler, Robert M. Davis, Anne Tews & William Gardner, Cactus Veterinary Services/Scott Damby, Larry & Kathleen Carrell, Anonymous, Bob & Annette Bjelland, Anonymous, Randy & Mardelle Hoch, Kevan & Annette Comes, Jim & Mary Jo Hamling, Gary & Kathy Jenni, Gary & Millie Smith, Kerby & Karen Durbin, Brian & Jeanette Priest, Central Electric, Kathy Berberet, Lynn Gies, Bill Larson, Russ & Delilah Duffy, Benchmark Masonry, Central Montana Variety, Rich & Donna Dengel, John & Jody d'Autremont

In Memory of Don Rindal

Scott & Rachel Stansberry

In Memory of Larry Clinton

Bob & Cindy Giese

In Memory of Ross Gilmore

Robb & Joni Kramer

In Memory of Tom Fry

Joyce Fry

In Memory of Phyllis Taylor

Heidi Keller

In Honor of Jim Daniels

Scott & Diane Lutz

In Memory of Sie Schindler

Wayne & Cherelee Martin

Friends of the Trails

Harvey Nyberg & Mary Koltze, Cactus Veterinary Services/Scott Damby, Irvin & Laverne Sweat, Anonymous, Gene & Marge Erlandson, The Unity Fund/Richard Oppen & Sally Mueller Donor Advised Fund, Kelly & Carrie Mantooth

In Memory of Karl Gies

John Northey & Toni Gies

In Memory of Jack Gies

John Northey & Toni Gies

Heart of Montana Love INC

Kelly & Carrie Mantooth, Anonymous Qualified Charitable Distribution (QCD) from an IRA, Sherry & Eric Silberhorn Donor Advised Fund (DAF) Grant through Central Montana Foundation, Joan McMahon, Anonymous

Heath Rural Fire Department

Sherry & Eric Silberhorn Donor Advised Fund (DAF) Grant through Central Montana Foundation

High Notes for Kids

Jack & Ann Morgenstern

In Memory of Anne Turner

Candace Jo Turner

Hilger Rural Fire District

In Memory of Joe Hartman

Colver Ranch/Fred & Leslie Colver

In Memory of John S. Gilpatrick

Keely Sieg

Hobson Rural Fire District

Hobson Firemen, Ken & Mary Beth Roy

In Memory of W. Kenneth Turner

Candace Jo Turner

In Memory of Ronald Turner

Candace Jo Turner

In Memory of Bernard Taylor

Katie Rein & Jason Loose

Inspire Pregnancy Care Center

Inspire Pregnancy Care Center

Judith Mountain Players

Cheri Wicks

Lewistown Art Center

Joan McMahon, Jay & Janette Henderson

In Memory of Charles Wicks

Frank J. Valach

Lewistown Assoc. for Mentally Handicapped

Anonymous

Lewistown Ice Skating Association

Harvey Nyberg & Mary Koltze, Chris Merker & Diann DeRosier, Jay & Janette Henderson, Lois Smith, Anonymous

Lewistown Public Library

Anonymous, Jay & Janette Henderson, Tye & Rachael Phillips

In Memory of Jo Shipman

Central Montana Resource Council, Shirley Barrick, Scott & Rachel Stansberry, Dave & Cathy Phillips, Don & Luann Fortenbery, Ken & Clara Nell Siroky, Marie Jones, Rick & Shelley Poss, Bunny Gremaux, Dick & Marlene Hassler, Betty Maruska & George Maruska, Jim & Marla Phillips, Alan & Stephanie Shammel, Steve & Cathy Grove, Phillip & Darla Kolar, Dave & Tammy Udelhoven, Don & Val Van Voast, Jay & Bette Jo Snider Rose Van Voast, CJ & Mandi Bailey, Casey & KellyAnne Terry, Dave & Vangie McConnell

Lewistown Sea Lions

Mark & Sue Elings, Wickens Construction

In Memory of Don Rindal

Scott & Rachel Stansberry

Recycle Our Waste Lewistown

Harvey Nyberg & Mary Koltze, Anonymous Quali-

fied Charitable Distribution (QCD) from an IRA

Saving Animals From Euthanasia (SAFE)

CKW, Inc./Penni Weinheimer, Karen Kaufman & Mike Weinheimer

In Memory of Vonnie Ortgies

Robb & Joni Kramer

Summer Youth Programs

Anonymous

Supplemental Meals In Lewistown

Elementary Schools (SMILES)

Joan McMahon, Anonymous, Joy Martin, Wickens Construction, Rich & Donna Dengel, Catherine Foreman

In Memory of Larry Clinton

Bob & Cindy Giese

Together Our Recovery Center Heals

Kelly & Carrie Mantooth, Mike & Cheri Pallett

United Methodist Church

Jay & Janette Henderson

Veterans Memorials Park

Mark & Sue Elings, Sherry & Eric Silberhorn Donor Advised Fund Grant through Central Montana Foundation, Sherry & Eric Silberhorn Donor Advised Fund (DAF) Grant through Central Montana Foundation

In Memory of Gil Lefkeldt

Tom & Karin Longshort

In Memory of Russell Hodge

Lana Papp

In Memory of Ruthie Miller

John & Marge Nesselhuf

In Memory of Edward & Selma Hanley

Kenny & Mary Beth Roy

In Memory of Mark Hanley

Kenny & Mary Beth Roy

In Memory of Colonel Robert Hanley

Kenny & Mary Beth Roy

In Memory of Joe Hartman

Ben & Tammy Stahl

In Memory of Julia Licari

Fred & Lorraine Schell

In Memory of Dick Krillenberger

Janet Gardner, James & Debra Krillenberger, Nancy Wilcox, James & Patricia Sockow, Chris & Jeff Volf and Evan & Brittney Volf, Linda Krillenberger

In Memory of Robert Papp

LaVonne Wilson

In Memory of Wayne Pallett

Rich & Donna Dengel

In Memory of Ruthie Miller

Tom & Loretta Morris

In Memory of Eleanor Fields

Tom & Loretta Morris

Your Neighbor Cares of Central MT

Eric & Sherry Silberhorn, James Graber, Sherman & Judith Taurman, Ted & Kristen Cilwick, Lewistown Insurance/Monte & Starla Solberg, Irvin & Laverne Sweat, Tobie Liedes, Anonymous, Marilyn Folda, Peter McFadden, Rich & Donna Dengel, Frank Valach, Glenn & Denise Elison, Karen Combs, Richard Battrick, Betty Osterholm, Gladys Walling, Dale Rikala

In Memory of Roberta L. Carstensen 1930-2020

Eric & Sherry Silberhorn

In Memory of June R. King 1919-1993

Eric & Sherry Silberhorn

COMMUNITY ENDOWMENTS

Denton Endowment

Marilyn B. Clark

In Memory of Joy Carver

Ed & Terri Jelinek

In Memory of Harold Donaldson

Ed & Terri Jelinek

In Memory of Joe & Geri Shannon

Edwin & Lori Shannon

Denton Ambulance

Holgate LLC, Lon & Patty Nemec, Nemec's Parts & Repair, Darrell & Tova Gerer, Richard & Joan Barber, Dennis & Faye Hatlelid, Montana Community Foundation, Denton Endowment/Central Montana Foundation, Enbridge, Greg Morse, North-Western Energy, Stacey & Elena Vestal, Claude & Nita Bronec, JPK Logistics LLC, Marathon Petroleum Foundation, PayPal Giving Fund, Larry Barber, Denton Lions Club, Central Montana Medical Center Foundation, Cloyd Funeral Home/Dick & Jodine Brown, Mark Horvat, Craig Sparks

In Memory of George Todd

Penni Weinheimer, Charles & Dolly Lee, David & Pam Linker, Rod Boling

In Memory of Marjorie Todd

Penni Weinheimer, Glenn & Jane Todd, Marion Wambach, David & Pam Linker, Rod Boling, Lloyd & Tami Donaldson

In Memory of John, Betty & Nola Carter

Penni Weinheimer

In Memory of Babe McIntosh

Penni Weinheimer, Glenn & Jane Todd, Jean Erlandson, Grover & Lois Roe, Richard & Joan Barber, Russ & Carla Allen, Susan Cundiff, Charles & Dolly Lee, Buckentin Construction, Barbara Todd, Kristi Martin, Vern & Tracey Allen, Rod Boling, Cindy Frueh Sheets, John McIntosh

In Memory of Jerry Ann Ayers

Penni Weinheimer

In Memory of Oliver Grove

Penni Weinheimer

In Memory of Marcella Boling

Penni Weinheimer

In Memory of Jeane Knox

Larry & Susan Rice, Glenn & Jane Todd, Horizon Veterinary Clinic, Monte & Sabrina Grove, Sandy Mikeson, Grover & Lois Roe, Charles & Dolly Lee, Summers Cleaning Service, Jim & Cindy Moodie, Jean Erlandson, Richard & Joan Barber, Leo & Linda Majerus, Gene & Christine Dose, Ed & Terri Jelinek, John & Diane Wickens, Jerry & Fran Ayers, Patrick & Kathleen Ward, Gene & Vickie Surber, Roger & Kay Seilstad, Russ & Carla Allen, Roger & Holly Campbell, Linda Hassinger, Vance & Stephanie Todd, Michael & Shirlee Perrodin, Susan Poser, David & Pam Linker, John & Sylvia Drivdahl, Kristi Martin, Diane Gehlen, Vern & Tracey Allen, Lennis Ziesemer, William & Wendy Leininger, Rod Boling

In Memory of Bud Knox

William & Wendy Leininger

In Memory of Neil Glass

Glenn & Jane Todd, Jean Erlandson, Richard & Joan Barber, Roger & Holly Campbell, Linda Hassinger, Russ & BJ Dunnington, Buckentin Construction, David & Pam Linker, John & Sylvia Drivdahl, Kristi Martin, Russ & Carla Allen, Montana Livestock Ag Credit Inc., Lila Beck; Larry, Patti & Corey Hedrick, Twin Star Ranch/Victor Thomson, Larry & Susan Rice, Grover & Lois Roe, Chuck & Dolly Lee, John &

Jean Lynn, Garry & Leanne King, Rod Boling, Russ & Carla Allen, Jami Miller

In Memory of Bob Patterson

Glenn & Jane Todd, Linda Hassinger, Kristi Martin, Russ & Carla Allen, Roger & Holly Campbell, John & Dolores Sramek

In Memory of Betty Patterson

John & Dolores Sramek

In Memory of Dave Patterson

John & Dolores Sramek

In Memory of Joy Carver

Glenn & Jane Todd, Larry & Susan Rice, Susan Gully

In Memory of June Donaldson

Ed & Terri Jelinek, Kay Mathison, Susan Gully, Lila Beck, Ed & Mary Althoff, Charles & Dolly Lee, Vern & Tracey Allen, Garry & Leanne King, Rod Boling, Lloyd & Tami Donaldson

In Memory of Harold Donaldson

Charles & Dolly Lee, Rod Boling

In Memory of Dick, Callie & Gordon Chamberlain

Marie Jones

In Memory of Mark Buckentin

Buckentin Construction

In Memory of Gordon Krogedal

Buckentin Construction

In Memory of Ronald & Mildred Biggerstaff

Dan & Sherry Biggerstaff

In Memory of Dory & Dorris Melton

Dan & Sherry Biggerstaff, Buckentin Construction, Kenneth & Andrea Melton

In Memory of Ed Vanderpoel

David & Pam Linker

In Memory of Doy Musick

Robb & Joni Kremer

In Memory of LouAnne Erlandson Donaldson

Dan & Sherry Biggerstaff

In Memory of Bob & Betty Hitchcock

Kristi Martin

In Memory of her mother "Cissy"

Fran Ayers

In Memory of Marlys Paugh

Rod Boling, Roger & Holly Campbell, Linda Hassinger, Virgil & Linda Gluth, Russ & Carla Allen, Grover & Lois Roe, Richard & Joan Barber

In Memory of Charlie Wicks

Susan Poser

In Memory of Bill Allen

Russ & Carla Allen

In Memory of Annella Martin

Russ & Carla Allen

Garfield Endowment

Jordan Pool

In Memory of Jim Ryan

Rocky & Sharon Nelson, George Donnelly, Terance & Deanna Murnion, Jack Ross & Leslie Guesanburu, Ron & Anna Guesanburu, Lammers Family, Daniel & Audrey Guesanburu, Katie & Mark Johnson, June Loomis, Bob & Dee Rooney, Marcella Johnson, Gregory Berger, Julie Jordan, Earline Lawrence, Neil & Ellen Jensen, Laurel & CR Noland, Cleo & Mary Boyce, Jerry & Lori Murnion, Harvey & Marilyn Uthaug, Thomas & Kathleen Wankel, Michael & Noreen McKeever

Grass Range Endowment

Fergus Electric Cooperative (Capital Credits), Cactus Veterinary Services/Scott Damby

In Memory of Lewie Griffith

Hank & Debby Olson

In Memory of Clint Martin

Hank & Debby Olson

Hobson Endowment

Patricia Cecrle

In Memory of Bernard Taylor

Larry & Cynthia Denton, Roger & Stacey Derks, Richard & Dianne Brottem

In Memory of Community Members that have passed

Eddie's Corner/Joe & Laurie Bauman

In Memory of Margy McLendon

Richard & Dianne Brottem

In Memory of Polly Taylor

Richard & Dianne Brottem

Pride of the Judith

Gloria Sullivan

Judith Basin Endowment

In Memory of Joy Carver

Ruth Hoagland, Mike & Rosemary Youderian, Larry & Judy Biere, Nancy Metcalfe, Carl & Constance Hotvedt, Robert & Rose Janes, Barry & Karla Wharram, Rudy & Anne Stulc, Clayton & Joyce Busch, Roger & Helen Campbell, Allen & Norma Zimmer, Ron & Julie Peevey, Pat & Kathleen Ward, Ron & Charlene Lensing, Green Cattle Company/Neal & Angela Green, Valerie Ridgeway, Don Carver, Charles Taylor, Don & Marilyn Derks, Hubble Law Firm, Jean Flo, Stephanie Karras, Janet Kenny, Ann Buss, Edward & Connie Heggem, Karl & Marion Hertel, Linda Hamey, Donald & Luann Fortenbery, Butch & Elana Weaver, Rodney & Janine Merrill, Jeffrey & Dawnita Sampsel, Patricia Moore, Robert & Betty Taylor, Lloyd & Sharolyn Taylor, Paul & Clarinda Marcoff, Franklin & Jean Schoonover

In Memory of William I. Hughes

Marilyn Anderson

In Memory of Maurice & Helen Anderson

Marilyn Anderson

Judith Gap Endowment

In Memory of Community Members who have passed

Eddie's Corner/Joe & Laurie Bauman

In Memory of James Brook

Richard & Dianne Brottem

In Memory of Ken Olsen

Sherri Olson

In Memory of Lisbeth Page

Sherri Olson

In Memory of Dallas Abegglen

Sherri Olson

In Memory of Charlie Gaugler

Sherri Olson

In Memory of Chad Olson

Sherri Olson

In Appreciation of Meadow Creek Ranch's generosity to an old man and two dogs!

Clay Hall

In Appreciation of Volf Ranch's generosity to an old man and two dogs!

Clay Hall

In Memory of Jim Lyons

Jeff & Chris Volf

Moore Endowment

In Memory of Sie Schindler

Dick & Myrna Mintyala, Jay & Sande Mintyala, Chris Trapp & Barry Merrill

In Memory of Joanne Lamb

Dick & Myrna Mintyala, Gary & Sharon Greenwood, Tom & Chris Wichman, Richard & Dianne Brottem, Karl & Marion Hertel

In Memory of Barbara Grove

Mike & Frieda Tyler, Richard & Dianne Brottem

In Memory of Harry Plum

Mike & Frieda Tyler

In Memory of Mitch Bricker

Mike & Frieda Tyler

In Memory of Jackie Olsen

Mike & Frieda Tyler, Richard & Dianne Brottem

In Memory of Jean Hertel Strong

Mike & Frieda Tyler

In Memory of Dwain Newman

Karl & Marion Hertel

In Memory of Suzie Barthol

Richard & Dianne Brottem

In Memory of Barbara Estes Svetich

Richard & Dianne Brottem

In Memory of Bill Mitchell

Richard & Dianne Brottem

In Memory of Mark Miller

Richard & Dianne Brottem

In Memory of Margie Andrus

Richard & Dianne Brottem

In Memory of Patricia Dahlstrom Matheny

Richard & Dianne Brottem

In Memory of James Umber, Sr.

Richard & Dianne Brottem

In Memory of Reese Hilt, Sr.

Richard & Dianne Brottem

In Memory of Jerry Kasala

Richard & Dianne Brottem

In Memory of Ray King

Richard & Dianne Brottem

In Memory of Dora Morse

Richard & Dianne Brottem

In Memory of Sunny DeLong

Richard & Dianne Brottem

In Memory of Angus McMillan

Richard & Dianne Brottem

Petroleum County Endowment

Patricia Smith, Sig Pugrud

In Memory of Cal Nunn

Hank & Debby Olson, Joan Murphy, Winnett Lions Club, Paula Johnston

In Memory of Louanne Woodford

Hank & Debby Olson, Millie Baycroft & Bob Wilkinson, Joan Murphy, Winnett Lions Club, Paula Johnston

In Memory of Shari Gardner

Judie Manuel, Dave & Cathy Phillips, Joan Murphy, Paul Johnston, Brenda Brady

In Memory of Connie Bartlett Nesheim

Joan Murphy

In Memory of Ellen Wood

Joan Murphy, Lee & Marcia Iverson

In Memory of Bonny Allen

Joan Murphy

In Memory of Doris Morton

Joan Murphy

Petroleum County Endowment

Community Center

Craig & Leslie Iverson, Chris & Gari King, Miscellaneous art raffle ticket sales, Lawrence Carrell, Colleen Llewellyn, Anonymous, Will & Chelsea Hollender, Joan McMahon

In Memory of Pearl Mart

Joan Murphy, Cal & Sharon Wilson, Virginia Mart

In Memory of Shari Gardner

Bill Doman, Gary & Linda Gershmel, Loyd & Jean Bantz, Dan & Carol Clark, Tony & Betty Kuhry

In Memory of Floyd & Viola Hill
Cal & Sharon Wilson

In Memory of Louanne Woodford

Winnett Lions Club, Gary & Linda Gershmel, Terry & Lynda Johnston

In Memory of John Benson

Gary & Linda Gershmel

In Memory of Cal Nunn

Loyd & Jean Bantz, Dan & Carol Clark

In Memory of Ellen Wood

Winnett Lions Club, Chris & Gari King, Gary & Linda Gershmel

In Memory of Bonny Allen

Gary & Linda Gershmel, Chris & Gari King, Cal & Sharon Wilson

In Memory of Doris Morton

Gary & Linda Gershmel, Chris & Gari King

Roy Endowment

Cactus Veterinary Services/Scott Damby, Fergus Electric Cooperative (Capital Credits)

In Memory of Ann Carter

Richard & Dianne Brottem

Wheatland County

Community Foundation

Fanwood Foundation, Wheatland County Community Foundation

Wheatland County Fairgrounds

In Memory of Asa Woodard

Thomas & Beth Keating

Winifred Endowment

Fergus Electric Cooperative (Capital Credits)

In Memory of Oscar Cantu

Edward & Connie Heggem

In Memory of Bonnie Shiflett

David & Betty Wickens, Wanda Richardson & family, Dixie Brough & family

In Memory of Lorna Philp

Bruce & Cheryl Udelhoven

SCHOLARSHIP FUNDS

Bette & Harold Coolidge Nursing

In Honor of Harold Coolidge

John Patrick McCue

Brooks Area

Fergus Electric Cooperative (Capital Credits)

In Memory of Jo Shipman

Fred & Lorraine Schell

In Memory of Joe Hartman

Eldon & Marilyn Foster

Don Romo

In Memory of Donald L. Romo

Candace Jo Turner

Elmer Erickson

In Memory of Elmer Erickson

Harland & Bobbie Rouns

FHS/St. Leo's Class of '64

Jim Coolidge

FHS Class of '70

Wayne & Dana Leininger

FHS Class of '95

Your Cause payroll gift from Wells Fargo/Jennifer Weeden

Gail Fox Memorial

In Memory of Gail Fox

Fred & Maureen Picco

Garfield County Scholarship

In Memory of Floyd & Sylvia Lilienthal

Lilienthal Charity Fund (Clarence Duane Lilienthal)

Helen Hruska Schultz

Russ & Carey Jo Horning, Lori Watson

In Memory of Michael Elliott

Darrel & Christa Elliott, Kim Watson

In Memory of Frank Fouse

Kim Watson, Darrel & Christa Elliott

In Honor of her sisters, Chris, Carey Jo, Lori, Kim & Rosemarie

Leslie Watson

In Honor of her sisters, Chris, Les, Carey Jo, Lori & Rosemarie

Kim Watson

In Honor of Chris & Darrel Elliott's 50th Wedding Anniversary

Lori Watson, Brian & Johna Elliott

In Honor of Family Birthdays

Lori Watson

In Honor of Helen Hruska Schultz' and Sisters' (Watson girls & Rosemarie) Birthdays

Chris Elliott, Les Watson, Carey Jo Horning

In Honor of Benjamin Fouse's Birthday

Les Watson

In Honor of Kim Watson's Birthday

Les Watson

Hughes Scholarship-Grass Range

Jack & Shirley Hughes

Hughes Scholarship-Winnett

Jack & Shirley Hughes

Jay & Janette Henderson

Jay & Janette Henderson

Julie Kalin Memorial

In Memory of Julie Kalin

Kenneth Kalin

Lewistown Kiwanis

Sherry & Eric Silberhorn Donor Advised Fund (DAF) Grant through Central Montana Foundation, Lewistown Kiwanis Club

In Memory of Robert Papp

Daniel & Maria Durbin

PASS THROUGH ACCOUNTS

Ackley Lake Club

Mark & Sue Elings, Dale & Suzanne Uhler, Brian Frank

Central Montana Shooting Complex

Sherry & Eric Silberhorn Donor Advised Fund (DAF) Grant through Central Montana Foundation

COVID-19 Relief

Anonymous, Amanda Peterson

In Memory of Maxine Troth

Thomas & Susan Moe

In Memory of Sie Schindler

Thomas & Susan Moe

Fergus County Courthouse Restoration

In Memory of Teresa Trask

Robb & Joni Kramer

In Memory of Karl Gies

John Northey & Toni Gies

In Memory of Jack Gies

John Northey & Toni Gies

FHS Boys Cross Country/Girls Fastpitch

Cactus Veterinary Services/Scott Damby

Friends of Saint Wenceslaus

Teresa O'Fallon, Network for Good

Garfield Ambulance Service

Gary & Bonnie Meyer, Garfield County Bank, Kirby Living Trust, David & Nancy Dutton, Linda K. Gibson, Garfield County Search & Rescue, First Interstate Bank, First Interstate Bank Foundation, miscellaneous "boot" donations, Anonymous, Stephen Negaard, Coldwell & Sons Sheep & Cattle

In Memory of Jerry Coldwell

David Gibbs, Pohney L. Feist, John & Sylvia Trumbo, Eleanor Hafla

In Memory of Jerry & John Coldwell

Delores Hill, Penny Kotslad, Terry & Deanna Mur-nion, Dueling Dinosaurs LLC, Cheryle A. Bliss, Philip & Karen Gibbs, John & Michelle Hassle, Scott & Shari Nevins, Donald & Nina Bundy, Tom & Shelley Ryan, Big Sky Sales/Bill & Floreta Helm, Pohney Feist

In Memory of John Coldwell

Elanor Hafla

Glitz, Glam & Gowns

Dave & Nikki Leonard Donor Advised Fund

Heart of Montana Farm in the Dell

Scott & Rachel Stansberry, Gerald & Bertie Brown, Doug & Sue Lutke, Michael & Margee Smith, Robert & Annette Bjelland, David & Janet Wichman, Farm in the Dell Foundation, Sherry & Eric Silberhorn Donor Advised Fund (DAF) Grant through Central Montana Foundation, L. Susan Lohmuller, Charles & Sally Karinen, Kerby & Karen Durbin, Anonymous Qualified Charitable Distribution (QCD) from an IRA, Lois Smith, Joy Martin, Dave & Anne Leininger Ranch, Anonymous, Central City Auto & RV, Brian & Lynette Sallee, Koffler Family Donor Advised Fund (DAF) Grant through Central Montana Foundation, Sherry & Eric Silberhorn Donor Advised Fund (DAF) Grant through Central Montana Foundation, Nickie Edwards, Harvey Nyberg & Mary Koltze, St. James Episcopal Church, Rich & Donna Dengel

In Memory of Karl Gies

John Northey & Toni Gies

In Memory of Jack Gies

John Northey & Toni Gies

In Memory of Duane Gervais

Gerer Farms/Darrell & Tova Gerer, Dan & Carla Horan

In Memory of Heath Montgomery

Tom & Chris Montgomery

In Memory of Shirley & Ed Nordahl

Sharon Nordahl

In Memory of Denise Swan Lund

Don & Georgia Cline

In Memory of Don Rindal

CJ & Mandi Bailey, Murphy Ranch 7+TXT/Joyce Murphy, Richard & Vinita McKay, Jack & Ann Morgenstern

In Memory of Carol Strunk

Gerald & Bertie Brown

In Honor of Kristin L. Jenkins

Arnold & Ila Jenkins, Rainbow Property Management Inc., Harry Felton & Judy Kellogg, Peter & Christine Pratt, Jacob & Rebekah Rhoades

Historic Accord

In Memory of Karl Gies

John Northey & Toni Gies

In Memory of Jack Gies

John Northey & Toni Gies

Judith Basin Back Country Horsemen

Cactus Veterinary Services/Scott Damby

Lewistown Police Department K9

Dave & Nikki Leonard Donor Advised Fund

Lewistown Soccer Club

Matthew & Kelly Comer, Creel Funeral Home, Cactus Veterinary Services/Scott Damby, Homestead Foundation/Lewistown News-Argus, Anonymous, Harry's Place, Dale & Carol Huffine, Realty Title Company, Jacque Sherman, Shipton's Big R, Lynn Gies, Eye Care Associates of Lewistown, Robert & Susan Valach, Newell & Linda Roche, Jeff & Lois Shelden, Scott & Rachel Stansberry, Elaine Killham, Complete Health & Allergy Center/Dr. Erik & Andrea Norslien, Anonymous Qualified Charitable Distribution (QCD) from an IRA, Dave & Anne Leininger, Pete & Margaret Smith, Gene & Marge Erlandson, Mid-Rivers Communications, Ace Plumbing, Frank Valach, Richard & Jennifer Dealy, Lewistown Lodge BPOE 456, Russell Epperson, Network for Good, Rich & Donna Dengel, Harold Coolidge, Network for Good, Abby Franks

In Memory of Larry Clinton

Bob & Cindy Giese

In Honor of Jim Daniels

Dave & Cathy Phillips

Montana Cowboy Poetry

Harvey Nyberg & Mary Koltze

In Memory of Dee Boyce

Robb & Joni Kramer

Support Our Hometown Heroes

Lewistown Kiwanis Club, Baldy View Inc., John & Janet Peters, First Bank of Montana, Michael Bourke, Julie Walsh, Leo & Marilyn Barrick, Anonymous, Dylan & Megan Bartel, Debbie Rankin, Howard Kolstad, 406 Design, Lewistown Insurance/Monte & Starla Solberg, Fergus Federal Credit Union, Jamison Door Company/HCR Inc., Jim & Mary Jo Hamling, Jon & Diane Oldenburg, Brian & Lezlee Kings, Stockman Bank of Lewistown, John & Marge Nesselhuf, Peter & Judith McLaughlin, Rose Koffler Donor Advised Fund Grant through Central Montana Foundation, Anonymous Qualified Charitable Distribution (QCD) from an IRA, Lois Smith, Koffler Family Donor Advised Fund (DAF) Grant through Central Montana Foundation, Fergus Electric Cooperative

In Memory of Milo Aasved

Kenny & Mary Beth Roy

In Memory of Don Rindal

Kenny & Mary Beth Roy

Winnett Swimming Pool

Lee & Marcia Iverson, Paul & Sue McKenna, Anonymous, Grass Range PTO

In Memory of Cal Nunn

Gary & Linda Gershmel, Dwane & Patti Kiehl

In Memory of Shari Gardner

Dwane & Patti Kiehl

Donations to the

MEDICAL CENTER FOUNDATION

December 4, 2020-March 8, 2021

Ambulance

Rick & Shelley Poss, Brian Jensen, Paul Kaufman, Dr. McMahon, Rick Poss, John Stanley, Rhonda

Stanley, Dr. Tammy Welsh, Claude & Linda White & Family, Katie Wier

In Memory of Kale and Kade Phelps

Angela Phelps

In Memory of O.G. "Gil" Lehfeltd

Lisa Wolfendale, Sandra Hayes, Sylvia Fred, Evelyn Gluhm, Bob & Linda Rush

Cardiac Rehab/Fitness Center

Margaret Smith, James Sturtz

Darci's Gift: Save a Life

Elizabeth Howell, Amanda Larson, Heidi Linhart, Laurie Ray, Dr. Tammy Welsh, Claude & Linda White & Family

In Honor of Darci Dawson

Tim & Cheryl Gillen, Lester & Carol Slugggett, Darci & Trent Dawson

ER

George Maruska, Betty Maruska, James & Janette Henderson, McKenna Agency, Inc., Cindy Birdwell, Nancy Gerdum, Dr. Joan McMahon, Torie Poser, Laurie Ray, Julie Reiman, Jane Todd, Dr. Tammy Welsh

In Memory of Dee Boyce

Dan & Carol Clark, Richard McKay, Vic & Sharon Westphal, Dave & Cathy Phillips, Wade & Deb Stein

In Memory of Joy Carver

Chuck & Dolly Lee

In Memory of Rachel Hamilton

Neil & Jody Hamilton

In Memory of Joe Hartman

Tony & Daisy Tuss, Nancy Wilson, Arthur Donisthorpe, Lewistown Honda, Richard & Marlene Hassler, Ed & Mary Althoff, Dale & Michelle Hartman, Paul & Marla Gies, George Maruska, Betty Maruska, Mr. & Mrs. Francis Weinheimer, C.J. & Mandy Bailey

Friends of 1st Responders

Richard & Donna Dengel, Lois Smith, Dr. Joan McMahon, Ryan Durbin, Cindy Birdwell, Elizabeth Howell, Paul Kaufman, Michelle Stanton, Claude & Linda White & Family

In Memory of Bernard Taylor

Machelle Crawford, Wade & Deb Stein, Nancy & Ron Gerdum

In Memory of Lorna Philp

Wade & Deb Stein

In Memory of Dee Boyce

Wade & Deb Stein

General Endowment

Katie Wier

General Fund

Gifts-In-Kind: Taco Time, Cellplus, Foss Wilson, Hometown Hereos

Contributions: Richard & Donna Dengel, Central Montana Medical Center, Scott & Connie Damby, Fred & Jennifer Saunders, Dr. Joan McMahon, Pay Pal Giving Fund, Dr. Laura Bennett, Sara Greenberg, Amanda Grove, Holly Hayward, Leann Horacek, Ron Lund, Patty Neeman, Janelle Painter, Debbie Phillips, Laurie Ray, Jennifer Thompson, Dr. Tammy Welsh, David Witt, Rosemary Youderian

In Memory of Sie Schindler

Nancy Wilson, Richard & Frieda Taylor

In Memory of Michelle Hecht

Nancy Wilson

In Memory of Marge McLendon

Rosemary & Mike Youderian

In Memory of Shari Gardner

Clay & Marie Dunlap

In Memory of Landen Cox

Harley & Bobbie Rouns

In Memory of Dee Boyce

Harley & Bobbie Rouns

In Memory of Clint Martin

Harley & Bobbie Rouns

In Memory of Don Rindal

Harley & Bobbie Rouns

In Memory of Pauline Taylor

Richard & Frieda Taylor

In Memory of Harold Donaldson

Richard & Frieda Taylor

In Memory of June Donaldson

Richard & Frieda Taylor

In Memory of Regina Title

Central Montana Medical Center

In Memory of Bill McLendon

Clay & Marie Dunlap

In Memory of Charlie Wicks

Clay & Marie Dunlap

HOME HEALTH

Anonymous, George Maruska, Betty Maruska

HOPE

Dr. Joan McMahon, Lisa Ash, Mary Jo Bawden, Barb Berg, Dani Bodeker, Kim Boudreaux, Machelle Crawford, Shari Eller, Leann Fisk, Erica Freed, Megan Garoutte, Nancy Gerdum, Deb Hahn, Marita Heggem, Leann Horacek, Elizabeth Howell, Denise Jimmerson, Rowena Kippenhan, Karen Kleinsasser, Bryan Lund, Ande Martin, Dr. Joan McMahon, Tiffany Meier, Teal Miller, Vanessa Moen, Angela Phelps, Debbie Phillips, Torie Poser, Rick Poss, Laurie Ray, Geri Rector, Kathy Simpson, Barb Smith, Margaret Smith, Erika Stanley, Rhonda Stanley, Michelle Stanton, Dr. Michael & Jamie Sura, Debbie Stevens, Jane Todd, Shauna Trumble, Gail Valentine, Dr. Tammy Welsh, Ashley White, Abbey Wichman, Susie Wilber, David Witt, Tarina Cooley, Stephanie Prater

Hospice

Gifts-In-Kind: Valle Vista Manor, Jamie Ophus
Contributions: Dr. Joan McMahon, Rex Coleman, Rachel Mikkelsen, Maddison Dowdy, Amanda Larson, Heidi Linhart

In Memory of Thelma (Joanne) Lamb

Robert & Gloria Keller, Shirley Barrick, Newell & Linda Roche, Carol Mossey, Janna Williams, Cynthia Shewey

In Memory of Don Rindal

Robert & Gloria Keller

In Memory of Wilma Coolidge

Robert & Gloria Keller

In Memory of Cliff Foreman

Catherine Foreman

In Memory of Michelle Hecht

Lester & Carol Slugggett, Dave & Cathy Phillips

In Memory of Sie Schindler

Robert & Gloria Keller

In Memory of Helen "Josephine" Shipman

Robert & Gloria Keller

In Memory of Ruth Hruska

Michael & Jacki-Joan Shannon

In Memory of Babe McIntosh

Hugh McIntosh

In Memory of Delores Duffner

Gary & Judy Campbell, Linda Petersen

In Memory of Margy McLendon

Bill McClendon, Michelle (granddaughter) & McLendon Family, Tom & Kristine Wichman

In Memory of Joe Hartman

Bob & Joyce Tuss, Clara Donisthorpe, Kay Love, David & Valerie Snapp

In Memory of Dee Boyce

Paul & Marla Gies

In Memory of Judy Swift

Paul & Marla Gies

In Memory of Rita Hartman

Arthur Donisthorpe

In Memory of Maxine Troth

Wally Jaax

In Memory of Floyd Blair

Harlan Hansen, Jon & Joan Boucher, Cleo & MaryDee Boyce & Family, Wendy Dauwalder, Larry & Darly Jean Aaby, Jerry & Kelly Byington, Sharleen Pulst, Betty Wherley, Bertha Smith, Deborah Smith, Rod & Donita Kreger, Nell Blair, Mark & Marita Heggem

In Memory of John Gilpatrick

Keely Sieg

In Memory of Sarah Ozment

Sigrid Arnott

In Memory of Bernice Myers

Byron & Carol Swanby, Barb Martinson, Helen Petersen

In Memory of Robert Papp

Janet Gardner

In Memory of Marlys Paugh

Mike & Nancy Metcalf, Stanford Education Association

In Memory of Charlie Wicks

Paul & Marla Gies

In Memory of Lorna Philp

Paul & Marla Gies

In Memory of Bill McLendon

Janet Gardner, Susan Poser

In Memory of Mary Kay Haugen

Paul & Marla Gies

Hospice Tree of Lights

Dean & Trudi Peterson; *In Memory of Terrie S. Faber, Luke Faber; In Memory of Maxine Troth, Carol & Byron Swanby; In Memory of Michael Donsbach, Bobbe Stulc; In Memory of Robert S. White, Bobbe Stulc; In Memory of Loire White McColly, Bobbe Stulc; In Memory of C.K. & Margaret Durham, Lana Papp; In Memory of Eunice Nelson, Lana Papp; In Memory of Alex Papp, Lana Papp; In Memory of Betty Papp, Lana Papp; In Memory of Rosemary Sindelar, Lana Papp; In Memory of Rita Hartman, Joseph Hartman; In Memory of Jerome "Pete" Peterschick, Hazel Peterschick; In Memory of Robert Martinson, Barbara Martinson; In Memory of Gene Mossey, Carol Mossey; In Memory of Wm J. "Billy" Webster, Carol Mossey; In Memory of Bud Gjerde & Merelee Gjerde Manuel, Joe & Dori Johnson; In Memory of Katherine Johnson, Joe & Dori Johnson; In Memory of Doris Marshall, Joe & Dori Johnson; In Memory of Ruthie Miller, John & Marge Nesselhuf; In Memory of Edna Nesselhuf, John & Marge Nesselhuf; In Memory of Ed Nesselhuf, John & Marge Nesselhuf; In Memory of Aline Moore, Jim Moore; In Memory of Chester Johnson, Lois Gay Johnson; In Memory of John "George" & Lena L. Dengel, Robert D. & Gloria A. Keller; In Memory of Bill & Emma Koza, Robert D. & Gloria A. Keller; In Memory of Susie Pfau, Jon & Diane Oldenburg; In*

Memory of Bob & Lena Oldenburg, Jon & Diane Oldenburg; In Memory of Tim Parry, Bob & Margo Parry; In Memory of Jackie Bentley, Bob & Margo Parry; In Memory of Diana Fuller, Bob & Margo Parry; In Memory of Marjorie King, Chris & Gari King; In Memory of Selma Hanley, Chris & Gari King; In Memory of Tana Hyde, Chris & Gari King; In Memory of Clark L. Jennings, Carol Jennings; In Memory of Ken Lucy, Renita Lucy-Moline; In Memory of Joan Lucy, Renita Lucy-Moline; In Memory of Ida Ackaret, Steve Ackaret; In Memory of Roll & "Pug" Jorgensen, Kathleen Jorgensen; In Memory of Jeff Jorgensen, Kathleen Jorgensen; In Memory of Rose Mary Steel, Kathleen Jorgensen; In Memory of Lavoy Johnson, Joanne Johnson; In Memory of Larry Yaeger, Betty Yaeger; In Memory of A. Doris Pallett, Betty Yaeger; In Memory of William Pallett, Betty Yaeger; In Memory of Austin Wilson, Betty Yaeger; In Memory of Cynthia Yaeger Thompson, Betty Yaeger; In Memory of Luanne Skurka, Cathy & Bil Holmes; In Memory of Albert Clements, Cathy & Bil Holmes; In Memory of Florence Clements, Cathy & Bil Holmes; In Memory of Janet & Robert Holmes, Cathy & Bil Holmes; In Memory of Susan Holmes, Cathy & Bil Holmes; In Memory of Bruce Von Bergen, Pam Von Bergen; In Memory of Kaylene McKay, Richard & Vinita McKay; In Memory of Steven Shea, Richard & Vinita McKay; In Memory of Dear Friends & Loved Ones, Rich & Donna Dengel; In Memory of Gus Swanson, Pam & Jerry Kaiser; In Memory of Dee Boyce, Pam & Jerry Kaiser; In Memory of Dewey Matovich, Helen Matovich; In Memory of Elvia Stockton; Helen Matovich; In Memory of Kevin Poser, Susan Poser; In Memory of Jim & Maggie Byers, Susan Poser; In Memory of Otto & Dolly Poser, Susan Poser; In Memory of Mary Ann Quiring, Pamela Quiring Roberts; In Memory of Peter F. Quiring, Pamela Quiring Roberts; In Memory of Tom Walling, Gladys Walling; In Memory of Georgene "Jiggs" Kolstad, Jean & Ray Besel; In Memory of Maurice Durbin, Kerby & Karen Durbin; In Memory of Leona Gibson, Kerby & Karen Durbin; In Memory of Bernice Garlick, Marvin Garlick; In Memory of Bill & Ginny Mitchell, Ann Morgenstern; In Memory of Chub Tuss, Ann Morgenstern; In Memory of John McBurney, Sally McBurney; In Memory of Donald R. Berg, Sally McBurney; In Memory of Bonni Joy Watson, Sally McBurney; In Memory of Corrine Fredrickson, Jim & Pat Fredrickson; In Memory of Larry Hodge, Jim & Pat Fredrickson; In Memory of Tom Fortenbery, Don & Luann Fortenbery; In Memory of S&ra Epstein, Don & Luann Fortenbery; In Memory of Bob & Rosella Bowman, Bruce & C&y Bowman; In Memory of Dayne Heble, Karen Allen; In Memory of Cody Miller, Karen Allen; In Memory of Duane Phillips, Dwight Phillips; In Memory of Celeste V. Koch, Joseph Orzech; In Memory of Michelle Hecht, Rachel & Scott Stansberry; In Memory of Thomas A. Mane, Lydia Mane; In Memory of Jim & Ann Pollard, Dave & Cathy Phillips; In Memory of Jim & Mickey Phillips, Dave & Cathy Phillips; In Memory of Jim Hicks, Kitty & Milt Strong; In Memory of Harry & Blanche Syverson, Beverly Huffman; In Memory of Larry Vogl, Gail Vogl; In Memory of Mildred E. Buck, Charles W. Buck; In Memory of Scott Reno, Kerri Reno; In Memory of Don Perkins, Louise Perkins; In Memory of Jim & Ada Wier, Jim & Linda Wier; In Memory of Mr. & Mrs. Loyle McCadden, Jim & Linda Wier; In Memory of Carl Schell, Jim & Linda

Wier; In Memory of Mr. & Mrs. Joe Schell, Jim & Linda Wier; In Memory of Barbara Sather, Dave Sather; In Memory of Frank Sennett, Dave Sather; In Memory of Vern Conolly, Daylene Conolly; In Memory of Robert Durbin, Dan & Maria Durbin; In Memory of Thomas W. Wickens, Dan & Maria Durbin; In Memory of Reha Wickens, Dan & Maria Durbin; In Memory of Vonnie Ortgies, Mary Althoff; In Memory of Marlene Berres, Mary Althoff; In Memory of June Donaldson, Mary Althoff; In Memory of Jerry L. Jenkins, Joanne Jenkins; In Memory of Elden Jones, Marie Jones; In Memory of Brian Meier, Marie Jones; In Memory of Lenoard & Ella Vannatta, Marcie Ginnaty; In Memory of James & Jane Ginnaty, Marcie Ginnaty; In Memory of Steven Siefert, Marcie Ginnaty; In Memory of Lyle W. Hassler, Jean Hassler; In Memory of Donald E. Zelenka, Jean Hassler; In Memory of Beatrice Zelenka Bullis, Jean Hassler; In Memory of Frank Dahlhausen, Joyce Dahlhausen; In Memory of Katherine Johnson, Dan & Carol Clark; In Memory of Norman Johnson, Dan & Carol Clark; In Memory of Reet Ernst, Todd & Eva Foran; In Memory of Dewey Matovich, Todd & Eva Foran; In Memory of Marvin Dunlap, Mickey Dunlap; In Memory of Dan Dunlap, Mickey Dunlap; In Memory of Susan Samuel, Chuck Samuel; In Memory of Ruth Viertel, Chuck Samuel; In Memory of Lorraine Samuel, Chuck Samuel; In Memory of Bruce Brown, Shirley Brown; In Memory of Maxine Peters, Shirley Brown; In Memory of Dolores Brown, Shirley Brown; In Memory of George W. Trask, Dorothy Trask; In Memory of George N. Nash, Dorothy Trask; In Memory of Dee Boyce, Martha Boyce; In Memory of Claire & Edna Boyce, Martha Boyce; In Memory of Bill & Angela Swanson, Martha Boyce; In Memory of Steve Berberet, M.D., Kathy Berberet; In Memory of Elaine Sullins, Kathy Berberet; In Memory of Bill Sullins, Kathy Berberet; In Memory of Leslie "Vern" Pallett, Doris Pallett; In Memory of Lee Br&t, Jackie Br&t; In Memory of Patricia Mackey, Jackie Br&t; In Memory of Juanita Heller, Jackie Br&t; In Memory of Jim & Gertrude Hamilton, Bob & Betty Taylor; In Memory of Bob & Emily Taylor, Bob & Betty Taylor; In Memory of Joyce Taylor, Bob & Betty Taylor; In Memory of Kelly Lewis, Arnie & Eileen Stahl; In Memory of Joseph R. Stahl, Arnie & Eileen Stahl; In Memory of Norm Coleman, Carol Signalness & Nancy Wagner; In Memory of Bill Cripps, Dinah Cripps; In Memory of Glenn A. Roberts, W&a Roberts; In Memory of Fred Youderian, Rosemary Youderian; In Memory of Ramona Youderian, Rosemary Youderian; In Memory of Joe A. Gibson, Rosemary Youderian; In Memory of Hoyt & Naida Dubois, Craig & Barb Dubois; In Memory of Bud Gjerde, Craig & Barb Dubois; In Memory of Merelee Manuel, Craig & Barb Dubois; In Memory of Jack Stone, Craig & Barb Dubois; In Memory of Sid Wilson, Nancy Wilson; In Memory of Karen Ward, John Christensen; In Memory of Bernard Taylor, John Christensen; In Memory of Philip Petersen, Linda Petersen; In Memory of Ty Leonard, Sarah Leonard; In Memory of Norma Jean Weingart, Alex Weingart, Jr.; In Memory of Marvin Brimer, Alex Weingart, Jr.; In Memory of Sie Schindler, Rod & Doreen McClure; In Memory of Rosina Cimrhakl, Rod & Doreen McClure; In Memory of Joyce Murphy, Rod & Doreen McClure; In Memory of LeRoy F. Didier, Michele & Steve Gilpatrick; In Memory of Dolores Didier, Michele & Steve Gilpatrick; In Memory of David Didier, Michele & Steve Gilpat-

rick; *In Memory of John Gilpatrick*, Michele & Steve Gilpatrick; *In Memory of Kaylene McKay*, Jim & Carla Larson; *In Memory of Dick Koch*, Jim & Carla Larson; *In Memory of Rosemary Koch*, Jim & Carla Larson; *In Memory of Oscar & Frances Bechtel*, Steve Bechtel; *In Memory of Bob & Margaret Fabian*, Steve Bechtel; *In Memory of Ron Bechtel*, Steve Bechtel; *In Memory of Dolores Kropp*, Rita Kuka; *In Memory of LaDonna Tuss Gies*, Tony & Daisy Tuss; *In Memory of Deborah Walker*, Tony & Daisy Tuss; *In Memory of Georgianna McCanna*, Tony & Daisy Tuss; *In Memory of Salina Green*, Tony & Daisy Tuss; *In Memory of Preston Hopkins*, Tony & Daisy Tuss; *In Memory of W. George Carrell*, Doris Carrell; *In Memory of Virginia Carrell*, Doris Carrell; *In Memory of George R. Carrell*, Doris Carrell; *In Memory of Lloyd Carrell*, Doris Carrell; *In Memory of Wes Carrell*, Doris Carrell; *In Memory of Becky Carrell*, Doris Carrell; *In Memory of Darwin Maxwell*, Doris Carrell; *In Memory of Ruthie Miller*, Dolly & Chuck Lee; *In Memory of Harold & June Donaldson*, Dolly & Chuck Lee; *In Memory of Babe McIntosh*, Dolly & Chuck Lee; *In Memory of Jeane Knox*, Dolly & Chuck Lee; *In Memory of Gerald "Jerry" Jimmerson*, Vada Jimmerson; *In Memory of Jim Hicks*, Jane Hassler; *In Memory of Bert & Vyvienne d'Autremont*, Mark & Shirley Rogers; *In Memory of Jean Rogers*, Mark & Shirley Rogers; *In Memory of Julian Rogers, Sr.*, Mark & Shirley Rogers; *In Memory of*

Dick Chamberlain, Diane Wickens; *In Memory of Callie Chamberlain*, Diane Wickens; *In Memory of Larry Wickens*, Diane Wickens; *In Memory of Dot Wickens*, Diane Wickens; *In Memory of Stephen Lynn Hamilton*, Neil & Jody Hamilton; *In Memory of Rachel Hamilton*, Neil & Jody Hamilton; *In Memory of Jerry Roppe*, Neil & Jody Hamilton; *In Memory of Sen. John Hertel*, Dixie Hertel; *In Memory of Wilmer Hertel*, Dixie Hertel; *In Memory of Thelma Hertel*, Dixie Hertel; *In Memory of Genevieve Skarda*, Shirley Wallace; *In Memory of Donald Kovacich*, Shirley Wallace; *In Memory of Marie Kovacich*, Shirley Wallace; *In Memory of Mary Kathryn Wambach*, Marion Wambach; *In Memory of Mary McClellan Wambach*, Marion Wambach; *In Memory of Alice May Miller*, Marion Wambach; *In Memory of Shawna Marie Hruska*, Marion Wambach; *In Memory of Virginia Gerdrum Hamilton*, Ron Gerdrum; *In Memory of Milo Gerdrum*, Ron Gerdrum; *In Memory of David Gerdrum*, Ron Gerdrum; *In Memory of Thomas Powell*, Denise Powell; *In Memory of Félicie Paul*, Denise Powell; *In Memory of Fern & Paul*, Denise Powell; *In Memory of Laura Lodman McMillan*, Elizabeth Lodman Stine; *In Memory of L. Dale Shupe*, Jane Shupe; *In Memory of Paul Hofer*, Sarah P. Hofer; *In Memory of Barb Phillips*, Chris & Scott Sanford

Lab

Dr. Tammy Welsh, Abbey Wichman, Debbie Pratt

Radiology

Megan Garoutte, Nancy Gerdrum, Geri Rector, Eva Long

Radiology: 3D Mammography

Gifts-In-Kind: Barb Berg, Andi Stone
Contributions: Anonymous, Richard & Donna Dengel, Irvin & Laverne Sweat, Peter & Irene Burleigh, Sarah Leonard, Kelli Byers, Britney Ehlert, Leann Fisk, Megan Garoutte, Nancy Gerdrum, Delva Gibson, Leann Horacek, Elizabeth Howell, Paul Kaufman, Bailey Lund, Stacie Nicholls, Samantha Routzahn, Barb Smith, Carol Smith, Cherie Quigley, Laurie Ray, Debbie Pratt, Geri Rector, Shauna Trumble, Ann Tuss, Gail Valentine, Barb Walski, Claude & Linda White & Family, David Witt

In Memory of Frances Bechtel
Vern & Tracey Allen

In Memory of Jeje Rowland Johnstone

John & Dolores Sramek

In Memory of Harriet Irish

Richard & Donna Dengel

Room Remodel

Paul Kaufman

Vision 2000

Teal Miller, David Wood



A Gift to Improve Life in Central Montana

A gift to Central Montana Foundation (CMF) helps improve life in Central Montana. CMF holds a long list of permanent endowments for local non-profit organizations, scholarships, pass through accounts, the Central Montana Medical Center Foundation (MCF) and community endowments. (See the list of funds on the following page.) You can give online through EZ-Gift using a credit card, or ACH withdrawal from a checking or savings account by going to www.centralmontanafoundation.com under the "Give a Gift" tab. Please consider setting up a recurring gift for your favorite cause! Or, return this form with your donation.

- **To give to a CMF Permanent Endowment or Pass Through Account**, return this form to Central Montana Foundation, PO Box 334, Lewistown, MT 59457
- **To give to a Medical Center Foundation Fund**, return this form to Medical Center Foundation, 408 Wendell Ave., Lewistown, MT 59457
- **To give to a Community Endowment Fund**, return this form to the contact person for that fund listed on Page 6.

Given by _____ Date _____

Amount \$ _____ *FUND(S) _____

Address _____

City _____ State _____ Zip _____

Email _____ Telephone _____

Name of person ☐ Honored or ☐ Memorialized _____

Send acknowledgement card to: Name _____

Address _____ City _____ State _____ Zip _____

☐ I wish to remain anonymous

*** Please write checks to "CENTRAL MONTANA FOUNDATION," and designate to which fund your gift should be deposited in the memo line. You may write one check for multiple funds! Questions? Call CMF at 406.538.6130!**

www.centralmontanafoundation.com under the GIVE A GIFT tab to make your secure donation online!

Funds held with Central Montana Foundation

Unrestricted Endowments

(Funds grants awarded by CMF)

- ☐ Central Montana Foundation General
- ☐ Mildred Bryte Memorial
- ☐ Bertha Martin Estate
- ☐ John & Alice Janicek
- ☐ Rosie Pense Estate
- ☐ Chester Rickner Estate
- ☐ Gertrude Saxtorph
- ☐ Jr. Housel Family Fund
- ☐ Selma "Sally" Wells Estate
- ☐ Margie Wilkins

Permanent Endowments

- ☐ A.W. Johnson Family Fund
- ☐ American Legion Redbirds
- ☐ Big Spring Creek Watershed Council
- ☐ Boys & Girls Club of Lewistown
- ☐ Casino Creek Dam Site Maintenance
- ☐ Central MT Community Concert (Audra Hegna)
- ☐ Central Montana Community Cupboard
- ☐ Central Montana Fair
- ☐ Central Montana Head Start
- ☐ Central Montana Jaycees
- ☐ Central Montana Family Planning
- ☐ Central MT Medical Center Auxiliary
- ☐ Central Montana Memorial Gardens
- ☐ Central Montana Museum
- ☐ Central Montana Shrine Club
- ☐ Central Montana Youth Mentoring
- ☐ Cheadle Community Hall
- ☐ Council on Aging ☐ COA Bus
- ☐ Creekside Marketplace & Pavilion
- ☐ Crooked Creek Chapter, Walleyes
- ☐ Elks Lodge #456
- ☐ Emma Light Ag Building
- ☐ Fergus County Farm Bureau
- ☐ Fergus Eagle Boosters
- ☐ Fergus High School (FHS) Activity Fund
- ☐ Fergus FFA Alumni
- ☐ FHS Speech & Drama (Quickenden)
- ☐ FHS Track & Tennis Court Maintenance
- ☐ First Presbyterian Church
- ☐ Forest Grove Cemetery
- ☐ Fort Maginnis Cemetery
- ☐ Friends of the Hobson Library
- ☐ Friends of the Pool
- ☐ Friends of the Trails
- ☐ Garfield County Fire Foundation
- ☐ Garfield County Health Center
- ☐ Heart of Montana Love INC
- ☐ Heath Rural Fire District
- ☐ High Notes for Kids
- ☐ Hilger Community Hall
- ☐ Hilger Fire Department
- ☐ Hobson Ambulance
- ☐ Hobson Rural Fire District
- ☐ Hobson Public School Montana Bale Trail
- ☐ Hobson Tiger Boosters
- ☐ Jawbone Creek Country Club Forever
- ☐ Judith Gap Methodist Church
- ☐ Judith Mountain Players
- ☐ Kiwanis Toys for Kids
- ☐ Lewistown Art Center
- ☐ Lewistown Assoc. for Mentally Handicapped
- ☐ Lewistown Boy Scouts
- ☐ Lewistown Ice Skating Association
- ☐ Lewistown Library ☐ Book Fund
- ☐ Lewistown School District #1 Education

- ☐ Lewistown Sea Lions
- ☐ Lewistown Swimming Pool
- ☐ Devin Moe Memorial
- ☐ Partnering for Resilience
- ☐ Petroleum County/Bratten
- ☐ Petroleum County Road Maintenance
- ☐ Recycle Our Waste Lewistown
- ☐ Saving Animals From Euthanasia (SAFE)
- ☐ Saint Paul Lutheran Church
- ☐ Save the Barns Maintenance
- ☐ Ski for Light
- ☐ Softball Hall of Fame
- ☐ Summer Youth Programs
- ☐ SMILES (Supplemental Meals In Lewistown Elem. Schools)
- ☐ TCT Activities
- ☐ TORCH (Together Our Recovery Center Heals)
- ☐ United Methodist Church:
- ☐ Veteran's Memorial Park Maintenance
- ☐ Winifred American Lutheran Church
- ☐ Winifred Community Ambulance
- ☐ Winifred Rural Fire District
- ☐ Young People in Recovery
- ☐ Your Neighbor Cares of Central MT
- ☐ Zion Lutheran Church

Community Endowments

- | | |
|---|--|
| <input type="checkbox"/> Denton | <input type="checkbox"/> Judith Basin |
| <input type="checkbox"/> Denton Ambul. | <input type="checkbox"/> Judith Gap |
| <input type="checkbox"/> Garfield Co. | <input type="checkbox"/> Moore |
| <input type="checkbox"/> Jordan Pool | <input type="checkbox"/> Petroleum Co. |
| <input type="checkbox"/> Library | <input type="checkbox"/> Comm. Center |
| <input type="checkbox"/> Grass Range | <input type="checkbox"/> Roy |
| <input type="checkbox"/> Hobson | <input type="checkbox"/> Wheatland Co. |
| <input type="checkbox"/> Hobson School | <input type="checkbox"/> Fairgrounds |
| <input type="checkbox"/> Pride of Judith | <input type="checkbox"/> Winifred |
| <input type="checkbox"/> Philbrook Cemetery | |

Scholarship Endowments

- ☐ Asbjornson Educational
- ☐ Augra Hegna
- ☐ Brooks School
- ☐ Central MT Foundation
- ☐ Central Montana Manufacturing
- ☐ Chester Rickner
- ☐ Clarence & Mildred Smith
- ☐ Combs Family Scholarship
- ☐ Dale Godfrey
- ☐ David Moodie Family
- ☐ Don Romo
- ☐ Dorothy Ileene Eklund
- ☐ Dr. Frank & Patty Thompson
- ☐ Elmer Erickson Memorial
- ☐ Ervin Weinheimer
- ☐ Evelyn Beatty
- ☐ Fergus Electric Lineman
- ☐ Fergus Farm Mutual
- ☐ FCHS Class of 1935
- ☐ FHS & St. Leo's Class of 1964
- ☐ FHS Class of 1970 ☐ FHS Class of 1995
- ☐ FHS Class of 2019
- ☐ Gail Fox Memorial
- ☐ Gibson-Durbin Family
- ☐ Glenn Vogl Memorial Ag
- ☐ Hannah Bragg
- ☐ Harold & Bette Coolidge Nursing
- ☐ Helen F. Hruska Schultz
- ☐ Irene Miller
- ☐ Jack & Shirley Hughes - Grass Range
- ☐ Jack & Shirley Hughes - Winnett
- ☐ James Schultz Memorial

- ☐ Jay & Janette Henderson
- ☐ Jerry Bergum Memorial
- ☐ Julie Kalin Memorial
- ☐ Kiwanis of Lewistown
- ☐ Leonard & Edith Brooks
- ☐ Lewistown Bowling Assoc. (Triumph) ☐ Little Belt Snowmobile Club
- ☐ Maiden
- ☐ Marion Burke
- ☐ Maude Del Pimlott Estate
- ☐ Niels & Helen Kirkeminde
- ☐ Pat Descheemaeker Memorial
- ☐ Rachel Schaffer
- ☐ Ray & Nikoline Marr
- ☐ Roy & Jean Wunderlin
- ☐ Russell & Beatrice Murray
- ☐ Slater-Arganbright
- ☐ Stewart & Catherine Thomas
- ☐ Tom & Ellen Moe

Donor Advised Funds

- | | |
|---|--|
| <input type="checkbox"/> Dave & Donna Byerly | <input type="checkbox"/> Horse Ranch |
| <input type="checkbox"/> Koffler Family | <input type="checkbox"/> Norman Asbjornson |
| <input type="checkbox"/> Sherry & Eric Silberhorn | |

Pass Through Accounts

- ☐ Ackley Lake Club
- ☐ Central Montana Shooting Complex
- ☐ Central Montana Youth Challenge
- ☐ Chokecherry Jam
- ☐ COVID-19 Relief
- ☐ Denton Swimming Pool
- ☐ Fergus County Courthouse Restoration
- ☐ Fergus County Port Authority/Workforce
- ☐ Friends of Head Start
- ☐ Fergus County Wrestling Club
- ☐ Friends of St. Wenceslaus
- ☐ Garfield Ambulance Service, Inc.
- ☐ Girls Fast Pitch/Boys Cross Country
- ☐ Glitz, Glam & Gowns
- ☐ Heart of Montana Farm in the Dell
- ☐ Judith Basin Back Country Horsemen
- ☐ Lewistown Historic Accord
- ☐ Lewistown Police Dept. K9 Program
- ☐ Lewistown Soccer Association
- ☐ Montana Cowboy Poetry
- ☐ Roy School New Gym/Community Center
- ☐ Small Wonder Child Care
- ☐ Stanford School
- ☐ Support Our Hometown Heroes
- ☐ Tri-County Crisis Intervention Stress Management (CISM) Team
- ☐ Winnett Swimming Pool

Medical Center Foundation

- ☐ NEW 3D Mammography
- ☐ NEW Ambulance
- ☐ NEW EMS Training/Ambulance Bay
- ☐ Cardiac Rehab
- ☐ Darcis' Gift: Save A Life
- ☐ Emergency Room
- ☐ Endowment, General ☐ General Fund
- ☐ Endowment, Vision 2000
- ☐ Friends of First Responders
- ☐ Home Health ☐ Hospice
- ☐ Lab ☐ Patient Room Remodels
- ☐ Radiology ☐ Respiratory Therapy
- ☐ Other _____

Central Montana Foundation
Medical Center Foundation
P.O. Box 334
Lewistown, MT 59457

PRSRT STD
AUTO
US POSTAGE PAID
LEWISTOWN, MT
PERMIT 181

**Central Montana Foundation
Board of Directors**

Dean Comes - President
Sandra Westhoff - 1st Vice President
Josh Webber - 2nd Vice President
Robyn Bakkedahl - Secretary/Treasurer
Bret Carpenter Brandon Bantz
Sonny Comes Brian Henderson
Cody Langbehn Diane Oldenburg
Thom Peck Carl Seilstad
Jennifer Weeden
Carrie Mantooth - Executive Director
Huffine, McMillan, Arntzen & Ruckman - CPA's
Allied Investment Advisors - Investment Managers



**Medical Center Foundation
Advisory Board**

Karen Kuhlmann - Chairman
Nancy Weaver - Vice Chairman
Ann Tuss - MCF Manager
Bob Bjelland Debbie Bricker
Jerry Carpenter Valerie Carr
Neysha Humphreys Debbie Pratt
Laurie Ray Carol Swanby
Jim Wier



Carrie Mantooth

Central Montana Foundation
P.O. Box 334, 224 W. Main St., Suite 316
Lewistown, MT 59457
Phone: 406.538.6130
Email: cmtfoundation@midrivers.com
www.centralmontanafoundation.com

Medical Center Foundation
408 Wendell Avenue
Lewistown, MT 59457
Phone: 406.535.6309
Email: atuss@cmmccares.com
www.cmmchealth

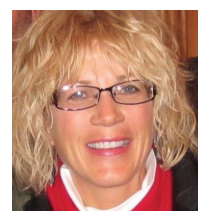

Ann Tuss